SAN FRANCISCO AND BAY REGION
UNSETTLED, probably rain today with mild temperature and moderate south wind.

RICHMOND RECORD HERALD
A RICHMOND PAPER FOR RICHMOND PEOPLE

Latest Wire News
COMPLETE REPORT EACH MORNING
FURNISHED BY
Universal Service

VOL. XXVI, NO. 372. RICHMOND, CALIFORNIA WEDNESDAY, FEB. 4, 1925. PRICE THREE CENTS

DRIFTING SHIP CREW RESCUED

Assemblyman Easley Opposed to Taxation

FORD PLAN TO HELP DEVELOP SHOALS O.K'D

President Coolidge Urges Serious Consideration of Ford's Offer

U. S. TO DISPOSE OF PROJECT

Refusal to Hear Protests Against Underwood Bill Is Made Known

By John T. Lambert
(By Universal Service)

WASHINGTON, Feb. 3.—The battle in Congress against the Underwood plan to dispose of the vast Muscle Shoals project to private financial interests today produced these four major developments:

1. President Coolidge, it was officially announced, is convinced that Henry Ford's offer to give his resources to the government for production of nitrates for defense and cheap fertilizers for the farmers is a very generous offer which the government must seriously consider before any final disposition is made of Muscle Shoals.

2.—The International Brotherhood of Electrical Workers, with 100,000 members, announced that it has been refused a hearing by the conference committee to protest against the Underwood bill.

POWER TRUST CONFIDENT

3.—Reports reached Washington that the Alabama Power Company, recently taken over by the power trust, is so confident it will eventually get Muscle Shoals that it has stopped spending its own money on recently undertaken improvements to its property in Alabama.

4.—The conference committee, in private session, approached completion of the final draft of the Underwood bill to hasten its passage before Congress adjourns.

President Coolidge was interested last summer in enlisting the genius of Ford to develop Muscle Shoals. If Ford believed he could produce cheap fertilizer, the President was anxious for the government to spend any amount necessary to co-operate with him in the undertaking.

Boys Confess to Burglary Here of Bowling Alleys

Having confessed to burglarizing the bowling alley on Seventh street, two boys from San Francisco were taken into custody yesterday by the police, and are being held for the San Francisco authorities. Their names were withheld.

The boys are 15 and 16 years of age, and police report that they escaped from some detention home in San Francisco. It is expected that some one from there will arrive today to take the culprits back.

Permit Issued For New Garage

A one story frame garage will be erected on the North side of Western Drive, between Bishop and Railroad tract, Point Richmond, by Mrs. M. Hely of San Francisco, according to permit issued yesterday by E. E. Grow building inspector. The structure will be located in the Bay Shore tract. The cost will be $35, and M. Hubbard will do the work.

STECKER, DRAFT DODGER BERGDOLL'S AID, WHO IS AWAITING PUNISHMENT

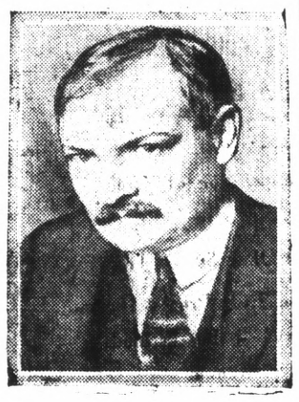

Eugene (Ike) Stecker, the chauffeur who helped Grover C. Bergdoll, wealthy draft dodger, to escape from his mother's home in Philadelphia in 1920, has surrendered to the federal authorities in that city. He was held in default of $10,000 bail. Stecker says Bergdoll is still in Germany where he has been in hiding since shortly after his flight.

Hotel Report To Be Viewed By Directors

The Hotel Survey report by the Hockenbury System, Inc., will be laid before the Board of Directors of the Chamber of Commerce at a special meeting next Monday noon, according to announcement by the chamber yesterday following receipt of a wire from the Hockenbury System field manager

The survey was made two weeks ago by E. J. Baum, field agent, under the supervision of L. D. Barr, western field manager of the Hockenbury System, and Baum's report on conditions in Richmond was forwarded to the head office and will be presented in person by Barr.

Barr is now in Bakersfield conducting the campaign to raise $1,000,000 to build a new community hotel there. This makes the third big hotel for Bakersfield, a city with less population than Richmond and with a smaller payroll and far

Church Conference Called Tonight at Community Church

A church conference is to be held this evening at 7:30 o'clock at the Community Methodist church and business of vital importance to anyone in any way connected with the church is to be taken up. At this session plans will be made for an intensive evangelistic campaign to be gotten under way within the next few days.

Although everyone in the community is cordially invited to attend, the meeting is called especially for the teachers and pupils of the Sunday school, officers and members of the Epworth league, members of the Women's Missionary society and church members.

A short prayer service will directly precede the business of the evening. The topics to be discussed are of great interest to all people interested in church work and it is hoped that all will turn out and help the cause along.

Straits Span To Revert To Two Counties In 25 Years

At the expiration of 25 years the ownership of the Carquinez bridge, by the terms of the franchise, reverts to Contra Costa and Solano counties. Until that time Contra Costa will receive one per cent of the gross income from both bridges, which it is estimated will greatly exceed a million dollars a year. Solano county will receive one per cent of the gross income of the Carquinez bridge and Sacramento a like percentage from the Antioch bridge. In addition, this county will receive $100 per month for franchise rights.

The value of the bridges to this county is beyond estimation. Travel from the entire north will of necessity be brought through the county. Thousands upon thousands of dollars will be spent here annually by tourists. Thousands of people will be attracted by the beauty and wealth of the county and will eventually make their homes and invest their money here, and in the comparatively short period of twenty-five years the county will be half owner of two of the greatest structures of their kind in the world that will have cost the builders more than $8,500,000, but costs the county nothing, although bringing in a substantial revenue from the time the bridges are open to traffic.

With all arrangements for financing completed and all contracts let under completion bonds thru their attorneys Rodgers and Bryan, Messrs Hanford and Klatt of the American Toll Bridge Company, which is building the mammoth bridges over the Carquinez straits at Valona and across the river at Antioch, appeared before the Board of Supervisors Monday and asked for an extension of time in which to complete construction of the structures.

All of the engineers and contractors engaged or to be engaged in the bridge construction have stated that it will be impossible to complete the Carquinez bridge within the time allowed by the original franchise, which calls for completion on February 5, 1926. The members of the Board of Supervisors, who visited both bridges Friday fully realized that the undertaking is of such stupendous magnitude that it would be a physical impossibility to meet the terms of the franchise so far as time is concerned and unanimously voted in favor of the extension requested.

The American Toll Bridge company, however, promises that both bridges will be completed and open for traffic before the expiration of the new time limit which was fixed as February 5, 1927, an extension of twelve months' time, the contractors on the bridge being under heavy bonds to complete the Antioch span by September 4 of this year and the Carquinez bridge, the greater undertaking of the two, by December 30, 1926, or more than two months before the expiration of time allowed in the extension of time.

Inquest Is Held In Saunders Case

A verdict of death due to acute dilation of the heart, caused by an acute attack of indigestion was returned at the inquest held by Coroner Charles E. Donnelly last night, into the passing of Walter A. Saunders, proprietor of the Rheem Street Garage, last night.

Witnesses who testified were Dr. J. B. Spalding, C Dexter and F. H. Maass. The jury composed of the following: Manuel Payne, J. E. Lane, F. E. Moore, H. E. Synder, Grant L. Miner and F. Swan.

R. P. EASLEY TELLS STAND ON TAXATION

Contra Costa Assemblyman Not Only Opposes Gas Tax But All Taxation Growth

NECESSITY MUST BE PROVEN

Easley Is Appointed on Committee to Investigate Owens Valley Trouble

Assemblyman Robert P. Easley, representing Contra Costa county in the California state legislature at Sacramento, comes out boldly in opposition to all forms of increased taxation, and especially the proposed increase on gasoline.

Assemblyman Easley has been appointed a member of the legislative committee of four, they in turn to appoint a fifth member, to investigate the controversy between the Owens River Valley farmers and the city of Los Angeles. He leaves Saturday for Los Angeles and Inyo county, where he expects to be busy for the next two weeks. On his return to Sacramento he would appreciate a statement from his constituents on their views on the gas tax question.

Following is Mr. Easley's statement of his own stand:

TO THE PEOPLE OF CONTRA COSTA COUNTY:

Re-Proposed Increase in Gas Tax and Registration Fee

It is the opinion of the writer that not only the people of Contra Costa County but the people of the State generally, are now taxed to the extreme limit, and with this knowledge very apparent I can without hesitancy state that I am against increased taxation in any form whatever, let alone the gas tax, until it has been proven with unquestioned facts and figures that an added road-tax on the people is necessary at this time.

There has been a great deal of discussion on the Gas Tax and there is at the present time an investigation being made to determine how the money has been spent in the past for the construction of our present state highways. Until this investigation is complete, however, and presented to the Legislative bodies of the State, it is impossible for me to pass judgment intelligently due to the following:

I have not as yet received sufficient information to warrant a decision in the matter, being opposed to added taxation without assurance of its necessity.

I am inclined to feel that a good percent of the money put into the the state roads of the past has been more or less an experimental expenditure.

I believe that too great a percentage of the money appropriated in the past has been spent in ways other than the actual performance of building roads.

Therefore, feeling that there has been a waste in the past and knowing that the experimental period of highway-building has vanished, and knowing that the general attitude is to promote the thought of constructive but yet a conservative building program, I am inclined to believe that the highways of this state will not only be built better, but will be constructed much more cheaply in the future than they have been in the past.

It has been conservatively estimated that the yearly increase in gas consumption in this State is about 20 per cent, therefore, the net revenue to the State in gas tax for the year 1925 should be 20 per cent greater than that of 1924.

If these deductions are true it is reasonable to believe that the present rate of taxation might after all be found to be adequate,—while on the other hand the slight additional Registration Fee might be advantageous.

Hence your Assemblyman will not voice his approval of this tax unless justifiable proof of its necessity is presented, and in the meantime will be glad to hear from his constituents and when the time for action has arrived, if ever, will vote as he feels the majority of this great County dictates.

ROBERT P. EASLEY

Harbor Report Will Be Given Careful Study By Committee

The Harbor Committee of the Chamber of Commerce, at its meeting yesterday, voted to take up the harbor survey report in sections, in order that proper study might be made of the various sections and recommendations of the report.

The committee also requested that, in view of the necessity of taking time to study the report in detail, the membership meeting and forum meeting called for Thursday noon, February 5, be postponed indefinitely. Notices to this effect were mailed the membership of the chamber last night.

At the meeting of the board of directors of the chamber today noon at the Den O'Sweets, the action taken by the harbor committee on a part of the report of the engineers will be presented for consideration by the board.

The harbor committee also requested that at an early date a joint meeting be held by the city council, the chamber of commerce board of directors, and the chamber harbor committee.

The following are the members of the 1925 harbor committee: J. H. Plate, Chairman; A. L. Paulsen, J. H. Misner, E. A. Hoffman, Zeb Knott, F. A. Scholes, O. R. Ludewig, S. S. Clark, Guy W. Wolf, E. J. Garrard, T. H. DeLap, H. A. Johnston, F. S. Newsom, A. H. Campbell, Will Nichol.

Capt. Chas. Goff Engaged to Talk At Club Dinner

Captain Charles Goff of San Francisco the newly appointed prohibition agent of California, will be the chief speaker at the banquet of the Church Fellowship club, to be held at the First Methodist church, Point Richmond, Thursday evening, at 6:15.

It was through the efforts of Rev. Weldon P. Grant, pastor of the church that definite assurance was received that Captain Goff would speak. Press of other duties called for his services elsewhere, but upon a personal visit from Dr. Grant the captain agreed to cancel his other engagements and come to Richmond.

Captain Goff is expected to give an outline of the campaign he proposes to put through for the suppression of the liquor traffic in California. He will be asked to indicate the best way in which local people can assist him in his campaign.

It is anticipated that many people will want to hear Captain Goff and that visitors will attend the dinner from all over the county. For this reason it is urged that reservations be made as quickly as possible. Reservations can be made with the pastor of any church in Richmond or by phoning W. P. Grant, Richmond 834-W.

The price of the dinner will be fifty cents, and there will be a program and several short talks by prominent people of Richmond. Invitations have been extended to the officials of the city and county, and to newspaper representatives.

JAPANESE COMMANDER OF SQUADRON WELCOMED TO GOLDEN GATE HARBOR

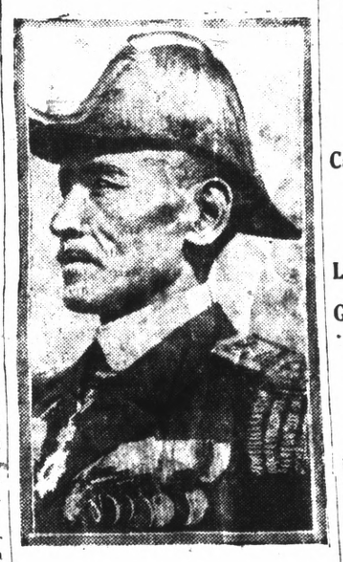

This photograph of Vice Admiral Saburo Hyakutake was taken when the squadron under his command recently visited San Francisco.

City Orchestra Offers Concert Program Tonight

The Richmond Municipal Orchestra under the direction of Prof. Carl Richard will give its seventh concert tonight at the Roosevelt Auditorium. A pleasing program has been outlined for this concert and will include "Overture The Calif of Bagdad". This is a popular concert overture featuring on Oboe cadenza. The Masquerade Ballet Suite in five numbers will be another special number. A popular selection "The Firefly" will also be rendered. Other numbers on this program will prove equally popular to music lovers. The orchestra has received several requests for special selections and those wishing numbers played may send requests to Richard's Melody Shop and if same are in the orchestra's library they will be played.

All those wishing request numbers should send requests in promptly as the following concert on February 18th has been set aside for request numbers. The orchestra have announced that very soon they will offer some unusual numbers for the approval of the Richmond public. The date and further information regarding the soloists will be announced later. These will prove a rare treat to all.

Attendance Shown In School Report

Six hundred and forty-seven students in attendance for the month of January, is the approximately estimate of the attendance at the Richmond Union high school, according to figures released by the principal of the school, B. X Tucker, yesterday. Of the number 140 are estimated as newly enrolled members of the school. The new students are drawn from the Roosevelt Junior high school, and those who transfer here from other schools.

SPEEDERS PAY FINE

R. Soldavini and H. E. Kreiger were each fined the sum of $15, when they appeared before Police Judge C. A. Odell, in answer to a charge of speeding, yesterday. M. Nunes was fined $25 for speeding by Justice John Roth, yesterday.

18 OF MISSING MEN PICKED UP IN TWO BOATS

Captain And Part of Crew of Waterlogged Schooner Are Found After Search

LUMBER BOAT IS ABANDONED

Gales and Seas Swept Deck Load Of Lumber from Disabled, Leaking Ship

(By Universal Service)

SAN FRANCISCO, Feb. 4.—Exhausted by a 36-hour battle with mountainous seas in a disabled lifeboat, Captain Alfred Sandvig of the derelict San Francisco lumber schooner Caoba and eight members of his crew were rescued yesterday afternoon off Willapa Bar.

Confirmation of the rescue was flashed to the Northhead Radio station, Washington, last night by the Coast Guard Cutter Algonquin. The message was as follows:

Boat with missing men from Caoba picked up by the schooner Pescawha off Willapa bar at noon today. We now have Captain Sandvig and eight men aboard the Algonquin. This accounts for 11 of the crew. Algonquin proceeding to Astoria.

Another lifeboat, containing First Mate A. Rignal and the other eight members of the Caoba's crew of 19, was picked up by the San Francisco steam schooner Anne Hanify. The men were taken aboard the Hanify, later transferred to the tug John Cudahy and brought to Aberdeen, Gray's Harbor, where they are slowly recovering from their thirty-six hour battle against the elements.

HELPLESS DERELICT.

Captain Sandvig is a San Francisco man, his wife and two children living at 1450 Castro street. Fourteen other members of the crew live in the bay cities.

The following men were rescued with Mate Rignal: George T. Peterson, San Pedro; Michael Astorga, 824 Bryant street, San Francisco; Elviend M. Ellingson, 3704 Twentieth avenue, Seattle; Paavali Akoli, Sunset Hotel, San Francisco; Adolph M. Alfredson, 59 Clay street, San Francisco; Seven Stolberg, Oceanic Hotel, San Francisco; Oscar Helmar of San Francisco, and Hans Gertsen, San Frencisco.

MENACED BY WAVES

The other members of the crew, with Captain Sandvig are: Second Mate Paul Toomey, Niagara Falls; Chief Engineer John Lycette, 5419 Shafter av., Oakland; First Assistant Engineer G. A. Young, San Francisco; Second Assistant Engineer Daniel Fairfield, 4229 Twenty-sixth st., San Francisco; Willy Hansen, Evans Hotel, San Francisco; Olaf Svendsen, Plaza Villa Hotel, San Francisco; Carl J. Peterson, San Pedro; William H. Christiansen, 508 Twelfth st., San Francisco, and Joseph Karlsen, San Francisco.

The Caoba has been at the mercy of the sea and gales since last Sunday, when she became disabled with a broken rudder off Gray's Harbor, Washington.

The terrific gales and seas swept the deckload of lumber from the vessel shortly after she became disabled. Her deck houses and superstructure were next carried away, and she was kept afloat only by the lumber in her hold.

KRATZER RECEIVES AUTOS

A carload of closed Buicks and a carload of new coach models were received yesterday by C. C. Kratzer. As these make the fifth carload received here during the past eight weeks, the popularity of the models is indicated.

All The Latest Editorial Features and Daily Fashion Hints

Record-Herald Editorial Page

Women's Specials Including Daily Menue; Up-To-Date Recipes

RECORD—HERALD

A Consolidation of the Record-Herald and Richmond News

Published Every Morning Except Mondays and the Days Following Holidays by the

Record-Herald Printing and Publishing Company

Telephone Richmond 70 and 71——2201 Macdonald Avenue

G. E. MILNES ..... President and Manager
GROVER E. MILNES ..... Business Manager

Entered at the Postoffice at Richmond, California, as Second Class Matter.

SUBSCRIPTION RATES

One month by carrier 50c
One year $6.00

Official Paper Of The City Of Richmond, California

THE MIND OF MAN

The recent solar eclipse moves various observers in different ways to comment on the interesting phases of the phenomenon. The Arizona Republican reprints a light-struck photograph of the corona and points out the smudge to one side of the image as a "prominence." The only trouble is that the sun, to produce a prominence as big as that would have to undergo an internal disruption that would shake the solar universe to its farthest limits, thrust the planets out of their orbits change the years and days and perhaps extinguish life.

The Verde Copper News muses editorially and poetically on the delicate accuracy of the movements of the heavenly bodies and the extreme precision with which astronomers can predict eclipses. It compliments the earth and moon as time-keepers to the disparagement of the watchmaker's craft. This would also be interesting if true. The best astronomical time-pieces are quite a bit more accurate than the earth, moon or any other celestial bodies controlled by the sun. It is not the accuracy of the whirling spheres that should excite admiration, but the success the astronomers have in calculating their inaccuracies of movement. The human mind is much more a marvel than any solar system in the universe.

As a matter of fact astronomy would be a simple subject if it were not for the multitude of tiny irregularities that must be taken into consideration in any problem.

If the moon behaved strictly in accord with the known laws of gravitation, the astronomer could point out within a few feet instead of half a mile, where its shadow would fall in any given eclipse. It is one of the most intriguing problems of astronomy to discover those little changes of speed and wanderings away from the marked path that the moon indulges in. And the deuce of it is that the astronomer is unable to say, with all the data he has, whether these irregularities are due to some undiscovered causes acting through the laws as how understood, or whether those laws are faulty in some minor but easily measurable particular.

Look at the earth, for instance. Instead of a whole number of days, the ordinary year contains 365.24219879 days. Young high school boys and girls are invited to send in their answers as to the number of seconds of time that vast decimal represents. And here is another. Each year the length of time from Christmas to Christmas decreases by this fraction of a day: decimal—000000614.

To all of us who wallop along in a job and do pretty well to keep the daily dinner plate fairly well covered with the customary pork chop, the movement of the earth under foot doesn't make much difference. But to the man who peers through a telescope at stars there are all kinds of little undulations and wriggles in the eart's movement to be calculated and accounted for. The earth rotates on its axis like a top in 23 hours, 56 minutes, 4.091 seconds, siderial time or 24 hours, 3 minutes and 56,555 seconds of solar time. It revolves around the sun in the number of days mentioned above. It nods its head in two distinct forms of vibration, nutation and precession, so that never, for more than a few hours, is a star's position relative to a given spot on earth, exactly the same.

With the moon, it is much worse.

The grand and marvelous thing about astronomers is their ability to find out these strange writhings of the terrestrial orb and inticipate them and to regulate clocks not so they will keep absolute time, but so that their rate of error will be constant and calculable.

PENSIONS AND RETIREMENT FOR TEACHERS

Teachers' pensions are urged upon the attention of many State legislatures this year, according to reports received by the Interior Department, Bureau of Education. In several States the problem of retirement of superannuated and incapacitated teachers has received careful study by State teachers' associations and similar bodies.

Writing of education in Esthonia, Hans Leoke, acting consul for that country, says there are practically no illiterate adults in the Republic. Primary education is free and compulsory. Opportunity for advanced education is provided at 122 secondary and vacational schools and 2 higher institutions, the Technicum and the University of Esthonia. At the university more than 3,200 students were matriculated in 1922.

DRUG ADDICTS

Reservists will be interested in Bishop (Colonel) Brent's fight at the Geneva convention to curb the use and manufacture of "dope"—opium, cocaine and its compound, codine and similar drugs.

"One clause which the bishop wanted to put into the international agreement at Geneva was for the education of the young of all lands against opium. It was emasculated by an amendment which said 'except when the government considers such measures undesirable under existing conditions in its territory."

It seems pretty idle to think that nations will be Utopian enough to stop war through any kind of a league of nations when they will not do this much for humanity. But I'll not believe the bishop is giving up the fight. He never gives up a fight.

The foulest, most brainless and soulless creature in human form—worse than the ghoul who robs the dead—is the one who will smuggle in opium to a drug addict.—(American Legion Weekly—Federick Palmer.)

The American Legion of the department of Arizona is now fighting to place a law on our state statute books providing for instructions in all schools as to evil effects of use of narcotics. It is hoped all Reservists will get behind this movement so vital to the future of our country—From O. R. C. Bulletin.

SCHOOL DAYS

Copyright, 1925, by The McClure Newspaper Syndicate.

By DWIG

MOTOR TRIPS ABROAD

A 1000 Year Old Castle

SECOND OF A SERIES OF TRAVEL TALKS

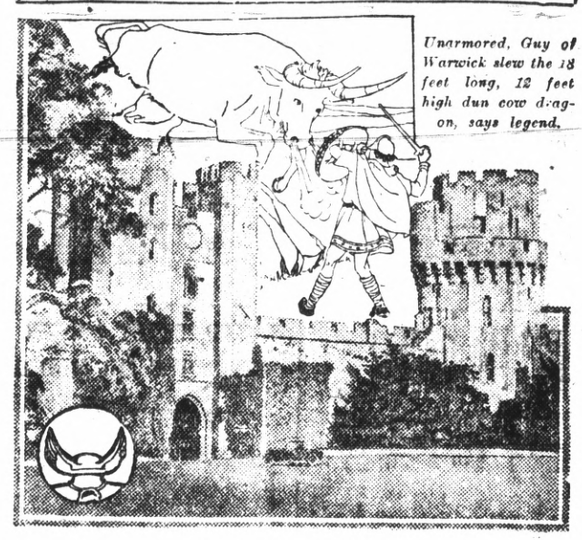

Unarmored, Guy of Warwick slew the 18 feet long, 12 feet high dun cow dragon, says legend.

Photo Courtesy Chrysler Maxwell Motor Corporations

Warwick Castle at Warwick, England, an easy motor trip from London

IT WAS Scott who said of Warwick Castle at Warwick, England, "the fairest monument of ancient and chivalrous splendor which yet remains uninjured by time." This marvelous castle which has attracted hundreds of American motor tourists in England to Warwick, stands on a rock overlooking the Avon. It is said to have been founded in 915 by Ethelfleda, the daughter of Alfred. In the war with the barons in the time of Henry III it was destroyed except the towers.

Thomas de Beauchamp, in the reign of Edward III, restored and strengthened it and his son built Guy's Tower in 1394. James I gave it to Sir Fulke Greville, who spent 20,000 pounds—$100,000—an enormous sum for that time—in repairing and adorning it. It has been the property of the Grevllies ever since.

The gardens surrounding the castle are worth travelling hundreds of miles to see.

DRESS

By MARY MARSHALL

Copyright 1925 by The McClure Newspaper Syndicate

The Slightly Rounded Square Crown Appeals to Women of Conservative Taste.

THE task that many smart women set themselves when choosing a new hat is to sail a straight course between the several pronounced types that have been seized for large-quantity production and that are or will soon be worn by inumerable women everywhere in the land and avoid at the some time the possibility of looking dowdy, or old fashioned.

Of course there are some women

who, wisely or otherwise never feel better dressed than when wearing the most popular hat or frock in town. They always want to wear what every one is wearing. And to follow the fashion in this manner is not especially difficult.

When the high and angular square-topped hat had ceased to be a novelty, and when at least in this country it had been tried and been found rather unbecoming to many women, milliners had an anxious moment, wondering what would take its place. This square-topped hat, regarded as part of a Directoire revival, had been hailed as a substitute for the cloche, which had remained in favor past the endurance of most milliners, who saw profit in the adoption of something radically different.

Well, the square-topped hat as we had it, was extremely smart, and becoming to some women. But to most women it was trying. To American women it seemed especially trying.

So, when this seemed to be passing quickly off the stage of fashion, every one wondered what would take its place—and the milliners hoped it wouldn't be a revival of the cloche.

Here the so-called peaked hat—the chapeau pointu came forward to fill the breach, and it has filled it with amazing satisfaction.

However, if you are one of the more conservative members of your community you may not like to appear in one of the new fool's caps. You may dislike the idea of having the trimming of your hat placed impertinently on the apex. For you, then, there are interesting modifications. The sketch shows one that retains many of the advantages of the square-crowned Directoire hat—which you must admit was smart and was dignified. At the same time this hat shown in the sketch has a ridge going straight across the crown from front to back—just enough of a ridge to make it comply with the demand of fashion that all hats should somehow go to a point at the top. But the trimming is at the side—a pointed arrangement of pleated green and black ribbon.

Daily Fashion Hint

Prepared Especially For This Newspaper

A NEW COAT FROCK

Paris here utters the last word in coat-frocks. The model is developed in dark navy twill and trimmed with embroidery done in dark blue, dark green and black silk, with an occasional touch of gold. The model fastens at the left side, the open front disclosing a vest of corded silk. Embroidery appears above the rolled cuffs of the flaring sleeves. In planning a decorative scheme, one can always substitute pretty braid for hand embroidery. Medium size requires 2⅛ yards 54-inch material, with ⅝ yard of silk for the vestee.

Pictorial Review Dress No. 2429. Sizes, 34 to 46 inches bust. Price, 45 cents. Embroidery No. 12939. Transfer, blue or yellow, 30 cents.

WISE AND OTHERWISE

By MARY MARSHALL

CROSS-WORD PUZZLE PARTIES

HAVE you tried a cross-word puzzle party?

It is interesting, and you can work up all sorts of little surprises and variations yourself.

To begin with, give the same puzzle to all your guests to solve. You can copy a good puzzle in pencil without very much trouble. Or you can cut the same puzzle from several copies of a newspaper printing one. For the quickest correct solution you can give a prize.

Then have a puzzle-making contest. Give each guest a design, and have him fill in a workable puzzle. The one who does the best piece of work, or the one who finishes first, is winner of this test.

Of course the prizes should be some sort of cross-word puzzle books or games.

When it comes to refreshments, you might make out the menu in cross words. You must exert a bit of ingenuity to do this, but you can do if you try—of course.

TWO GOOD PUDDINGS

Tapioca Pudding

Soak half a pound of tapioca overnight in a pint of milk and cook slowly in a double boiler until soft and thick, adding sugar and flavoring to taste, and a pinch of salt. Mold, chill, spread with jam, and cover with whipped cream.

Cocoanut Souffle

One cup of milk, one pinch of salt, three level tablespoons of flour, softened in a little cold milk, two level tablespoons of butter, four level tablespoons of sugar, yolks of four eggs, one teaspoon of vanilla, one cup of shredded cocoanut, whites of four eggs.

Heat milk, add salt and flour and cook ten minutes after it has thickened. Mix together, butter, sugar and yolks of eggs. Pour hot mixture over, stirring well and set aside to cool. Add vanilla and cocoanut. Lastly fold in the stiffly beaten whites of the eggs. Bake in buttered pan, in moderate oven until firm. Serve hot with Chocolate Sauce.

Tomorrow's Menu For Wednesday

BREAKFAST
Sliced Bananas
with Corn Flakes and Cream
Baked Eggs
Toast Coffee or Milk

DINNER
Cheese Toast Appetizers
Roast Beef
Boiled Potatoes

SUPPER
Tomato Jelly Salad
Whole Wheat Bread
Cocoa Apple sauce Cake

Baked Eggs: 8 eggs, 3 tablespoons cream, pepper and salt, bits of butter.

Break the eggs into a well buttered dish, sprinkle with pepper and salt, add the butter and cream; set in the oven and bake until the whites are set or ten minutes. Serve very hot.

Baked Squash: Remove the top from squash and scrape out the inside. Mix one cupful of bread crumbs two slices of onion chopped, one tablespoonful of butter, half a cupful of milk, one tablespoonful of chopped parsley and seasoning of salt and pepper. Fill the squash with this dressing, sprinkle bread crumbs over the top and bake slowly until tender.

Apple Sauce Cake:

1 cup sugar, 1-4 cup currants dredged with 2 tablespoons flour, 3 teaspoon cinnamon 2 1-2 cups flour, ½ teaspoon cloves, 1-2 cup melted butter, 1 1-2 cups unsweetened apple sauce mixed with 2 teaspoons soda 3-4 raisins.

Measure ingredients in order given in bowl. Beat vigorously bake in a well-greased loaf tin.

WHERE IT STARTED

MOBS

Gatherings of the common people were alluded to as "mobs" first in the reign of Charles II of England. The word is a contraction of the Latin "mobile vulgus" meaning common beast of burden. It was at first applied as a term contempt, but later came to mean any unorganized gathering.

Rheumatism

Stops pain at once

Any rheumatic pain calls for Red Pepper Rub. Not mustard, not plasters, not liniment. Not any oldtime method. Men have found a better way, and everybody should use it.

Nothing else supplies such concentracted, such penetrating heat. And heat that doesn't hurt you. You feel it instantly. In three minutes it seems to reach the depths. Circulation starts, congestion is relieved. Pain and the soreness goes.

Why suffer torture when such relief is at hand? Why cling to the old methods when a new one is better? You can prove in one hour that it is. This is the quickest relief men know.

Get it now and keep it ever ready Pain often starts at night. Red Pepper Rub is saving others millions of hours of pain. Learn, for your own sake, what it can save you.

ROWLES • RED PEPPER RUB

At all druggists
None genuine without the name Rowles.

for pains of
Rheumatism
Backaches
Lumbago
Sprains
Soreness
Neuritis
Congestion
Chest Colds

Names Drawn for Handball Games

Tom Carlson took his game of the first set of the handball tournament at the Y. M. C. A. yesterday by defeating M. Hannon in two straight games with scores of 21-9 and 21-5.

Last night the names of each man were drawn for the second set and these games will be played off by: Tom Carlson and W. Goldman; and W. Woodlayer and E. J. Hall. R. A. Muller was the odd man and will not play in this set.

A Glass of Salts Clears Pimply Skin

Undigested food delayed in the stomach decays, or rather ferments, the same as food left in the open air, says a noted authority. He also tells us that indigestion is caused by Hyperacidity meaning there is an excess of hydrochloric acid in the stomach which prevents complete digestion and starts food fermentation. Thus everything eaten sours in the stomach much like garbage sours in a can, forming acrid fluids and gases which inflate the stomach like a toy balloon. Then we feel a heavy, lumpy misery in the chest; we belch up gas; we eructate sour food or have heartburn, flatulence water-brash or nausea.

He tells us to lay aside all digestive acids and instead get from any pharmacy four ounces of Jad Salts and take a tablespoonful in a glass of water before breakfast and drink it while it is effervescing, and furthermore to continue this for a week. While relief often follows the first dose, it is important to help neutralize the acidity, remove the gas-making mass, start the liver, stimulate the kidneys and thus promote a free flow of pure digestive juices.

Jad Salts is inexpensive, and is made from the acid of grapes and lemon juice, combined with lithia and sodium phosphate. This harmless salts is usel for many stomach disorders with excellent results.

"K--The Unknown," Is Mystery Film at The California Theatre

Marysville, the fiction town known to millions of readers, where the story of "K" by Mary Roberts Rinehart, from which has been made the screen story of "K—The Unknown," Universal Jewel, coming to the California theatre today and tomorrow, is symbolic of any one of thousands of towns or small cities in the United States. Its characters are symbolic tants of those same real towns.

Virginia Valli, whose work in "A Lady of Quality" and "The Signal Tower" has established her as one of the leading actresses of the screen is the star of the picture. She has the part of Sidney age, beautiful young woman whose charm of manner has endeared her to all those friends and neighbors so happy a part of small city life.

A strong element in the story is the effect on a fat but romantic youth of his love for Sidney—a love which is reciprocated on her part only by gentle friendship. The lad tries to reconcile himself to the fact that the woman he loves, loves a stranger of questionable principles. When the girl gives evidence of being in love with a man the lad distrusts, restraint vanishes and he becomes berserker in his determination to save Sidney from what he believes to be a great unhappiness—if not worse.

Marmont in the Cast

Percy Marmont, whose characterization of Mark Sabre in "If Winter Comes" established him as one of the great actors of the screen, has the part of the mysterious stranger, K. LeMoyne.

Charlotta Harrison, the woman whose ideals were submerged by her love for a man who was unworthy of her regard, is played by Margarita Fisher, the part being sufficiently attractive to her to lure her back to the screen work after a retirement entered into when she became the wife of Harry A. Pollard, the director of a number of successful productions, and of this production "K—The Unknown."

John Roche, Maurice Ryan, Francis Feeney, Myrtle Vane and William A. Carroll have the other important roles in the picture.

Other features on the same program include "Oh, Teacher," a Juvenile comedy; "International News," Larry E. Canelo at the organ.

Scene from "K The UNKNOWN" A UNIVERSAL-JEWEL With VIRGINIA VALLI

Subscribe For The Record-Herald

BEBE DANIELS GIVEN INSTRUCTION IN THE ART OF BILLIARD PLAYING

BEBE DANIELS has just finished an intensive series of lessons in billiard playing. When she began everybody in the room moved out of the way of her cue, but in a few days she had some of the regulars on the run around the Paramount Long Island Studio and was beginning to make difficult shots.

When Frank Tuttle began "Miss Bluebeard" he never thought to ask his star if she could manipulate the cue. Not until she saw the billiard table installed did she remember that she was a novice. It was then that Mr. Tuttle (standing on the left) and the assistant director began showing her the finer points of the game.

New Artery of Travel Sought By Supervisor

Work was started yesterday by the county on the installing of water-bound shoulders on both sides of the street at Giant road and Market street. Supervisor Zeb Knott announces that the work will be completed within 10 days. It is also planned to widen the street four feet.

In an effort to open a new artery of travel, Knott is working to secure the right of way from the end of the Kearney street to the tank farm hill on the state highway. He says, however, that he must have the support of the chamber of commerce and other organizations in the city before placing the matter before the supervisors.

Subscribe for the Record-Herald

Carquinez Golf Club Head Ill

While motoring to Paso Robles over the week end, Dr. U. S. Abbott, president of the Carquinez Golf club, accompanied by the directors of the organization, was stricken with pneumonia and had to be taken to a Paso Robles hospital, where he is at the present time. Mrs. Abbott left yesterday for that city to be with her husband.

The party was motoring to Paso Robles at the invitation of the golf club there. At the time Dr. Abbott was afflicted with a severe cold, which immediately became worse on the trip, necessitating his stay in the hospital here. It is reported that he has a fever and and a high temperature.

CHARGED WITH OFFENSE

Charged with a statutory offense against a 14 year old girl, Josa Mena was arrested last night on complaint of Mrs. Maria Lopez, mother of the girl. Mena was lodged in the city prison and will be taken before Judge John Roth for preliminary hearing this morning.

Try Record-Herald Want Ads

"Yankee Consul" Douglas MacLean At the Richmond

"The Yankee Consul" starring Douglas MacLean, the film version of Raymond Hitchcock's sensational musical comedy success, will be the screen feature at the Richmond theatre today and tomorrow.

"The Yankee Consul" is a farce comedy founded upon the idea of providing thrills and adventure for a youth who is easily bored, and wagers that he cannot be excited.

Of course, he doesn't know that his friends have played a game on him to make him interested in life and to provide him a thrill—not until the picture is nearly over. But they put him through his paces and really get him seasick and excited for the first time in his life. And the real thrill comes when McLean dashes in an auto down a winding road with the brakes of the car out of commission.

You remember the thrills, the laughs, the screams, the roars of those howling successes "The Hottentot" and "Going Up". Well, here's Douglas MacLean in an even funnier one, a story that's a grasp, wheeze and side-ache all in one.

Other features on the some program include "Models and Artists, a riot of fun; "Prizma" a screen novelty.

Bids for Store And Office Asked

Bids on the construction of the store and office building to be erected on the southeast corner of Tenth street and Nevin avenue, by the Richmond Syndicate, will be called for as soon as the plans of the building are approved, according to announcement made by the officers of the syndicate yesterday.

The building is to cost between $35,000 and $40,000. James T. Narbett has been regained to revise the original plans of the structure. Stores will occupy the first floor, and business offices, including the chamber of commerce and stenographic school will be located on the second floor.

SOLICITS WITHOUT LICENSE

Milton H. Stevens of San Francisco, was arrested yesterday for soliciting business here without a license. He was representing a Boston Shoe company. He will appear in answer to the charge before Police Judge C. A. Odell at 10 o'clock this morning.

The Apartment You Want to RENT

I

it's advertised today in The Record-Herald Classified Ads.

I

Turn to the "Classified Section now where you will save time and annoyance in selecting your new home.

CALIFORNIA THEATRE
Direction West Coast Theatres, Inc.

NOW PLAYING!

with
VIRGINIA VALLI
Percy Marmont, Margurita Fischer, John Roche and a notable cast in a love mystery romance from the famous novel, "K—The Unknown," by MARY ROBERTS RINEHART.

"OH, TEACHER"
A Juvenile Comedy
"International News"

Larry Canelo At The Organ

awfully good
KRAFT CHEESE

RICHMOND THEATRE
Direction W. C. Theatres, Inc.

NOW PLAYING
Another Big Joy Bill!
DOUGLAS MacLEAN
In the Roaring comedy-romance
"THE YANKEE CONSUL"

"Models and Artists"
A Screaming Comedy

"PRIZMA"
A Screen Novelty.

UNCLE WIGGILY'S TRICKS

THE GEEVUM GIRLS

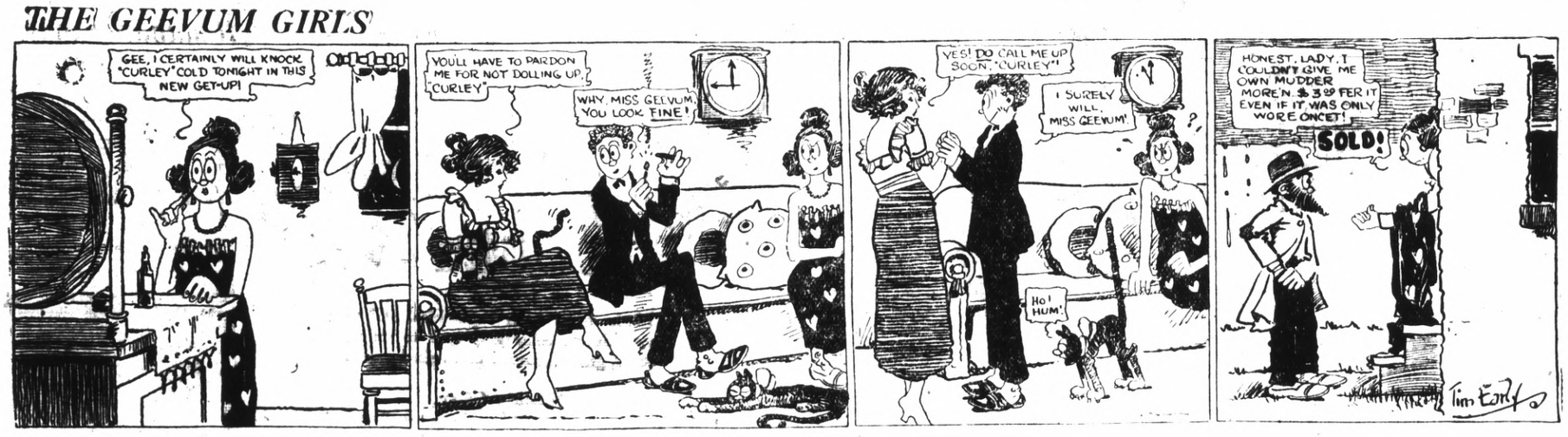

HITT AND RUNN—Like Many Other Women She Thought Hubby Found a World of Pleasure In a Game of Solitaire! BY HITT

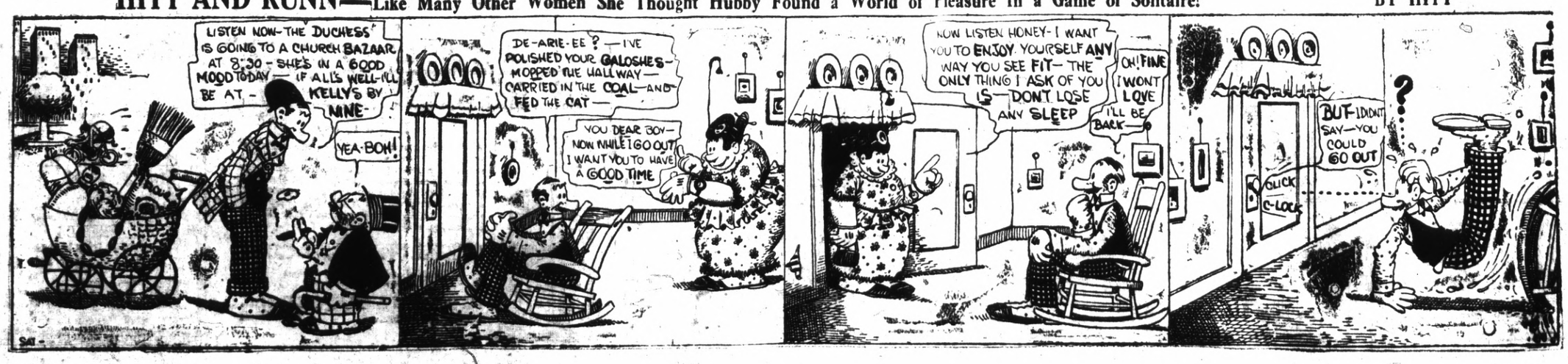

Local Society and Lodge Events

Coming Events On Lodge and Social Calendar

WEDNESDAY

Women of St. Edmunds meet at Guild hall, 7:30 p. m.

Whist party at St. Mark's church, afternoon.

Business and Professional Women's club meet at office of Dr. R. Powell, night.

Mrs. Clara Hansen entertains at card party, afternoon.

Daughters of Veterans install at Richmond hall.

Mrs. Axelson entertains Rebekahs.

Macabees give whist party, W. O. W. hall.

Knights Templar, official visit of Right Eminent Grand Commander, lodge rooms, night.

Mrs. W. MacDowell holds wicker class at Richmond clubhouse, day.

Pt. Baptist Ladies' Aid meet at home of Mrs. T. Hultbery, 2 p. m.

Meeting of Nystrom P. T. A. Nystrom auditorium, 2:30 p. m.

Wesley Ladies' Aid meets, afternoon.

THURSDAY

St. Edmund's club gives dinner, 6:30 p. m.

Church Fellowship dinner, Pt. Methodist church, evening.

Pullman P. T. A. tea by Mrs. Harry Lincoln and Mrs. Geo. Newford.

Court of Progress, Forresters of America to install.

Knights Templar visit San Francisco for drill.

Macdonald Missionary society meets First Presbyterian parlors, 2 p. m.

Forresters, San Pablo court, hold whist party in Maple hall, San Pablo.

Gideon club dinner, First Baptist church, 6:15 p. m.

Pocahontas lodge to attend Pinole lodge.

St. Edmund's Men give dinner, 6:30

Past Pocahontas club give food sale at California market.

Ladies' Aid of San ablo church meet in church parlors, day.

FRIDAY

Miramar Chapter, O. E. S. reception, Masonic hall, night.

Ladies Missionary Society meets at home of Mrs. C. Longacre, 2 p. m.

Rotary club luncheon, Christian church, noon.

Missouri Club entertained by Mrs. J. H. Chandler, day.

W. C. T. U. meet at home of Mrs. James Bly.

SATURDAY

Boethian Club of First Presbyterian Church hike to Mt. Diablo.

SUNDAY

Sciots to attend Oakland First Baptist church, leave here 7:15 p. m. Churches

MONDAY

Valentine Whist party by Fraternal Brotherhood at Musicians hall, night.

West Side Improvement club gives program, Trinity Guild hall, afternoon.

TUESDAY

Lincoln P. T. A. gives party at school.

Lion's club give luncheon, Redmen's hall, noon.

Odd Fellows Hall Association give whist at Musician's hall, afternoon.

FAIR WINTER SPORTS DEVOTEES AT SWISS RESORT WEAR

STRIKING COSTUMES WHILE AT PLAY ON ICE AND SNOW

At the left Miss Thea Frensen, an ice skater of great repute, is seen in a circle of enthusiasts at the rink at St. Moritz. She garbed in a beautiful outfit of black plush becomingly trimmed in white fur and embroidery and is capped by a wig of white. The middle photo shows milady of the outdoors blossoming forth in her finest cold weather apparel. A coat-sweater of novel design contrasts strikingly with the pure white knickers and black banded white stockings. A black hat with white design, and a white knitted chocker with black tie completes a picture in black and white. The fair exponent of the skies finds simple combinations in garb best. She wears stockings and knitted sweater, scarf and hat in gray, and knickers of the same color.

DAUGHTERS OF VETERANS TO INSTALL OFFICERS

An installation of officers for this year will be held at the meeting of the Daughters of Veterans in the Richmond hall tonight, at 8 o'clock. All members are requested to be present.

ODD FELLOWS HALL ASSOCIATION WHIST

Eleven tables of whist players enjoyed the afternoon yesterday at Musicians hall. The affair was sponsored by the Odd Fellows Hall association and was one of the regular weekly whists. Prizes were taken away by Mesdames A. Powell, R. Powers, D. E. Brown, E. Bigley, T. Lee, Robert Povernire, L. Osborn, and E. Manning.

EMINENT COMMANDER RECEPTION TONIGHT

Plans have been completed for the reception to be accorded to the Right Eminent Grand Commander, Knights Templar, who will make his official visit to the Richmond Commandery tonight, at the Masonic hall

COURT OF PROGRESS TO INSTALL THURSDAY

An installation of officers for this term will mark the meeting to be held Thursday night by the Court of Progress, Foresters of America. Refreshments will be served afterwards. All members are urged to be present.

Daughters of Veterans to Install Today

Installation of officers will take place in Julia Duryee Tent, No. 11, Daughters of Veterans in Richmond at 2 o'clock this afternoon. All patriotic orders have been extended invitations to come as guests of honor and the ceremonies will be open to the public.

Roma B. Cline of Julia Dent Grant tent of Berkeley, assisted by the officers and color bearers of her tent, will act as installing officers. Dinner for members of the tent, all visiting members and comrades of the G. A. R. will be held before the installation at 12 o'clock noon.

After the installation ceremonies color bearers are to be appointed. As Mrs. Cline has 16 members in her drill team, a pleasurable time is anticipated for the afternoon from this division.

Officers to be installed are Sarah Brown, president; Jennie Sievers, senior vice-president; Elizabeth Patterson, junior vice-president; Minnie Giegholt, chaplain; Esther Record, secretary; Kittie R. Tyler, treasurer; Nellie Hutson, patriotic instructor; Grace Browning and Evelyn Muth, guards; Rose Griffins, first council; Grace Browning, second council; Eva Fitzpatrick, third council; Irene McCausland, musician

COUNTY FEDERATION OF CLUBS TO MEET

An all day session of the Contra Costa County Federation of Women's clubs is to be held at Antioch on Wednesday, February 11.

Mrs. Brayden of the State Board of Charities and Corrections is to deliver a talk at the morning business session.

Legislation will be discussed at the noontime luncheon by Sen. Will R. Sharkey and Assemblyman Robert Easley of Contra Costa county.

A talk will be made in the afternoon on the industrial farm for women prisoners by Mrs. Armstrong, chairman of the legislative committee of the Alameda district. General legislation and the power of the ballot will be the subject chosen for the address of Mrs. Harris, an Oakland attorney.

Mrs. S. S. Ripley of this city is president of the county federation.

TEMPLAR DRILL TEAM TO VISIT MANEUVERS

The drill team of the Richmond Commandery, Knights Templar, will go to San Francisco on Thursday night to take part in the drill manuevers to be held in the civic autorium by the commandries of the east bay district. In addition to the drill team is expected that a large delegation of members will make the trip.

NEIGHBORS WOODCRAFT VISIT SAN FRANCISCO

The members of the Neighbors of Woodcraft met last night at 7 o'clock at the corner of Sixth and Macdonald and went in a body to attend a special meeting of the lodges of this district in Native Sons hall, 414 Mason street, San Francisco. The affair was very successful and a fine time was enjoyed by all.

SHERIFF VEALE TALKS AT RICHMOND ANNEX

Sheriff R. R. Veale and Frank Cronan, of the Western States Gas and Electric company, were the principal speakers at the social night held by the Richmond Annex Improvement club in Huber hall, 211 San Pablo avenue, Monday.

Cronan said that his company would do everything possible to aid in the growth of the club. Sheriff Veale declared that much benefit was to be derived from such a club, and urged all get behind the organization to insure its success. Sheriff Veale was recently made an honorary member of the club.

At the short business meeting that preceded the social entertainment, the hall committee was instructed to draft articles of incorporation. A lot will be purchased by the club for a future home.

As conclusion to festivities of the evening, a banquet was served. William Hertzinck was in charge of the arrangements for the affair.

LOS ANGELES VISITORS AT CENTRAL HOTEL

Mr. and Mrs. Charles Chalup arrived Sunday from Los Angeles for a week's visit with her daughter, Mary Louise Chalup, who is employed as a school teacher at El Cerrito. The Chalups are stopping at the Central Hotel, which is also the place where their daughter makes her home.

S. F. BAY DISTRICT PRESBYTERY HELD

The regular monthly session of the San Francisco bay district Presbyterial was held at Calvary Presbyterian church in San Francisco yesterday. Of special interest on the program given at the all day session, was the talk on Russia given by G. P. Rand, a native of that country, who began his career as a preacher at the age of eight. Mrs. J. Geldert sang a beautiful solo. A delicious luncheon was served at noontime.

Richmond was represented by Mrs. J. C. McDowell, Mrs. J. A. Long, Mrs. J. H. Plate and Mrs. William Harris.

REDDING VISITORS AT RICHMOND HOMES

Mrs. James H. Palgrave of Redding, a sister of Mrs. A. L. Paulsen and Mrs. D. J. Hall, is visiting at the Hall and Paulsen homes. Mrs. Anna B. Bush of Bishop, Inyo county a sister of A. L. Paulsen, is making an extended visit at the home of her brother.

WESLEY LADIES AID SOCIETY MEETS TODAY

Important business is to be taken up at the meeting of the Wesley Ladies' Aid society which has been called for this afternoon by Mrs. James H. Chandler, president. All members are requested to attend.

SAN PABLO LADIES LUNCHEON TOMORROW

The Ladies Aid society of the San Pablo Baptist church is to hold a luncheon in the church parlors tomorrow afternoon. The luncheon is to be served in inexpensive dishes and the public is cordially invited to attend. Mrs. E. R. Hurlbut is president of the society.

Plans Completed For Reception To Beacon Chapter

Plans were completed for the reception to be recorded to the members of the Beacon Chapter, O. E. S. on Saturday night at 8 o'clock in the Masonic hall, at the meeting of the officers of the organization yesterday afternoon in the banquet hall of the Masonic temple.

Florence Morgan, worthy patron, and L. Johnson, worthy patron, are in charge of the arrangements. The evening will be spent in entertainment, after which refreshments will be served. Visiting members and friends are cordially invited to attend the affair.

WICKER CLASS IN CLUBHOUSE TODAY

Due to the crowded condition of the P. T. A. Shoppe, Mrs. William MacDowell's wicker class is to meet this afternoon in Richmond clubhouse rather than at the Shoppe. The classes are open to the public, the proceeds going to the P. T. A. federation.

MISSOURI CLUB TO MEET NEXT FRIDAY

The Missouri club is to enjoy a social afternoon on Friday at the home of Mrs. James H. Chandler at 521 Twelfth street.

POINT LADIES AID WILL MEET TODAY

All members of the Point Baptist Ladies Aid are urged to attend the meeting to be held this afternoon at 2 p. m. as important matters now before the club are to be taken care of. The session will be held at the home of Mrs. Theodore Hultberg of 125 Buena Vista avenue

NYSTROM P. T. A. TO MEET TODAY

This afternoon at 2:30 p. m. the Nystrom P. T. A. wil hold its regular monthly business meeting in Nystrom auditorium. In the absence of Mrs. Ross L. Calfee, who is out of the city, Mrs. G. B. Lauritzen will preside.

GIDEON CLUB TO MEET TOMORROW

A repitition of last week's exceptionally successful affair is promised at the dinner of the Gideon club of the First Baptist church to be given at 6:15 p. m. tomorrow in the church palors. No member is expected to miss the banquet and delightful entertainment of tomorrow night.

ST. EDMUND'S MENS CLUB TO HOLD DINNER

The usual Thursday night dinner is to be given as previously announced at the church parlors at 6:30 p. m. by the Men's club of St. Edmund's church. These affairs are always very enjoyable and every member is urged to attend.

Point Richmond Aerie Plans To Receive Cup

Plans were made for the coming of the East Bay council, headed by C. L. Clark, president, on the night of February 10, to present a cup won by the local lodge in a competition with the other organizations in the district, at the meeting of the Point Richmond Aerie, F. O. E. No. 354, in the W. O. W. hall last night. W. C. Darden, president presided.

The house committee composed of W. E. Fraatz, chairman; H. McCluskey and Bert Alone, had charge of the arrangements. It is planned to have an entertainment and banquet.

After the business session last night refreshments were served by the house committee.

Plans were also discussed for the sending of a delegation to the state convention to be held at San Jose, February 17 and 18. A grand ball and banquet will be the feature of the affair.

PULLMAN P. T. A. TO MEET ON THURSDAY

The members of the Pullman P. T. A. are to be entertained on Thursday afternoon at tea by Mrs. Harry Lincoln and Mrs. George Newford.

LION'S CLUB NAMES COMMITTEES FOR FEBRUARY

Chairmen for the month were appointed at the meeting of the Richmond Lions club yesterday in Redmen's hall. John I. Collins, president, presided. Those appointed for the month were E. N. Higgins, February 10; Frank Scholes, February 17; and M. Slosilo, February 24.

A letter from District Secretary Jack Riley of the Lions clubs in the state, was received by Secretary Art Faris, complementing the local Lions on the "Drive Carefully" parade of January 20. Riley, who had been sent some pictures of the parade by Faris, said that it was the best pagaent of its kind on the day of the celebration.

EAST SIDE CLUB TO HEAR REPORTS

A report from the chairmen of the various committees will be made at the meeting of the East Side Improvement club at their meeting on Thursday night in the auditorium of the Grant school, at 7:30 o'clock. H. C. Soito, president of the club, will preside. All members are urged to be present.

POCAHONTAS CLUB MEETING IS HELD

The Pocahontas organization of the Past Pocahontas club was entertained at the home of Mrs. Esther Smith last night and the organization of the club was effected. Officers were elected and after a business and social hour refreshments were served by the hostess. Music also was enjoyed.

Those elected to office were: Mrs. Clare Barry, president; Mrs. Violet Green, secretary; and Mrs. Esther Smith treasurer.

Arrangements were made at the session to hold a food sale in the California Market, Eighth and Macdonald, on February 5. All donations are to be at the market at 10 a. m.

Elks Make Plans To Join in Big Show in Oakland

At the meeting of the Elks lodge last night a committee was appointed to formulate plans with a general committee from the Alameda, Oakland and Berkeley lodges in staging a huge benefit professional show at the Oakland auditorium, Friday night, March 6, for the benefit of the war veterans at the Livermore government hospital. It is hoped to obtain the services of the various theatrical stars who will be preforming about the bay at that time to take part in the show.

The committee that was appointed to handle the arrangements for the Richmond lodge are composed of the following members: James F. Hoey, J. M. Stewart, Dr. A. B. Hinkley, Frank E. Tiller and Rual S. Crose, past commander of the American Legion here. They are to meet with the general committee at Alameda on Friday, February 6, when plans will be made for the affair.

A committee from the Alameda lodge was present at the meeting last night, and informed the local Elks of the benefit show. A vote of the members present was then taken, with the result that it was decided to join with them and the Oakland and Berkeley lodges in staging the affair. The Alameda committee was composed of Colonel G. Smith and R. Hanjes, chairman of the entertainment committee.

The past exalted rulers night that was scheduled for last night was postponed until March 30, Tuesday night.

On Sunday the Elks gun club will hold their first practice shoot of the season at the gun traps, near the Princeton Knitting Mills.

A. A. Alstrom, exalted ruler, presided at the meeting.

REBEKAH MEMBERS TO BE ENTERTAINED

The Rebekahs are to be entertained this afternoon at the home of Mrs. Axelson. All the members of the lodge are urged to attend and enjoy the pleasant afternoon that is promised.

Sucribe For The RECORD-HERALD

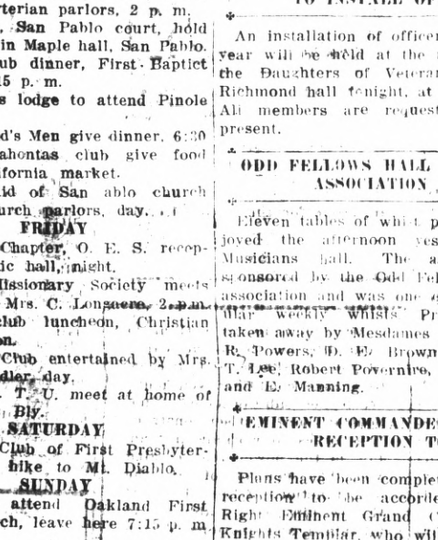

The Smartest Fashions for Spring are to be found between the covers of the PICTORIAL REVIEW FASHION BOOK now on sale at our pattern counter. Get a copy before planning your Spring wardrobe - 25c

The Fair
C. C. OLNEY
731 Macdonald Avenue. Phone Rich. 811.

The Chef says~ For More Savory Stews and Gravies
KITCHEN BOUQUET

Made from fresh vegetables. Gives rich flavor, color and taste to soups, stews, gravies, sauces and baked meats.

Meatless Gravy

1 tablespoon Kitchen Bouquet; 1 small onion; 1 small carrot; 2 tablespoons butter; 1 bouillon cube; 1 cup boiling water, salt and pepper. Cut onion and carrot into thin slices and brown in the butter. Dissolve bouillon cube in boiling water, add to vegetables and simmer for five minutes. Strain, add Kitchen Bouquet and seasonings and use whenever a thin gravy is quickly needed. If desired thick, add one tablespoon flour to browned vegetable and stir a minute over the fire, then continue as directed.

Economical Stew

1 teaspoonful Kitchen Bouquet; 1 lb. beefsteak; 3 carrots; 2 raw potatoes; 1 qt. water; 2 tablespoonfuls rice; 2 tablespoonfuls butter; 1 tablespoonful flour. Melt butter and brown meat in this. When nicely browned, add flour and water. Cook from ½ to ¾ of an hour before adding vegetables and rice. Vegetables should be diced. Season to taste and add Kitchen Bouquet. To be served with mashed potatoes.

Brown Gravy

Add to the pan in which meat was baked or roasted, one rounding tablespoonful of flour; rub to a smooth paste; add one cup of soup stock or boiling water; stir a moment and then place on the stove, stir until the sauce bubbles, add ½ teaspoonful of Kitchen Bouquet and season with salt and pepper to taste. Let it bubble up, and serve at once.

"The Chef's Flavoring for Home Cooking"

SPECIAL OFFER: Send 10 cents for generous size trial bottle.

Folder containing other recipes sent free on request.

KITCHEN BOUQUET, Inc.
522 Fifth Avenue New York

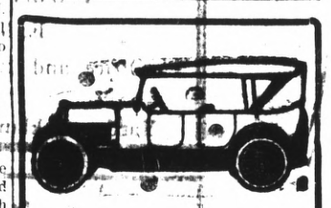

Auto Tops
Reasonable Prices
SIDE CURTAINS
Work called for and delivered
SEATS CUT DOWN FOR CAMPING
All work guaranteed.
The American Auto Top Company
H. R. RUSSELL, Prop.
248 14th Street

WE'LL CLEAN YOUR
Hat Better
We will do a better job than is ordinarily done at a higher cost. Our workmen are all skilled and capable. We can give overnight service if desired.
HATS CLEANED AND BLOCKED $1.00
CAPS—50c
CLOTHES CLEANDED AND PRESSED
PHONE RICH. 1328-W
Before 8 or after 4 P. M.
S. Wilson
2205 Macdonald Ave.

Local Society Events

Change Made in Mid-Week Ball At Winters Hall

A feature of the mid-week dance to be given tonight at Winters hall will be the change in the order of the dance. Instead of 3 fox trots and 1 waltz there will be 2 waltzes and 1 fox trot. This idea is being sponsored by the Dance Teachers association for the purpose of putting down jazz and has the sanction of a great majority of teachers and instructors in this district.

The mangement of Winters hall has started a contest to extend over a period of two months at which time cash prizes of $35 will be awarded the best waltzers. The contest is to start tonight. At tonight's dance ten large boxes of candy are o be given away as door prizes to the holders of lucky numbers.

Chick Barry's orchestra will furnish the music for the occasion.

MISSIONARY SOCIETY TO MEET TOMORROW

A business and social session of the Macdonald Missionary society is to be held tomorrow afternoon at 2 o'clock in the parlors of the First Presbyterian church. All members are invited to attend.

POINT W. C. T. U. MEET WITH MRS. BLY

The regular business sesson of the Point W. C. T. U. will be held at the home of Mrs. James Bly on Friday afternoon. All members, especially new ones, are urged to attend.

ONETAH COUNCIL TO VISIT PINOLE LODGE

A large delegation of members from the Onetah Council, Degree of Pocahontas, will attend the initation to be held by the Pinole lodge on Thursday night.

HERMAN'S BALL REPORTED SUCCESS

A report of the committee on the Masquerade ball held in Oakland, January 31, at the Oakland auditorium, was read at the meeting of the Herman Sons No. 37, in the Pythian Castle last night. It was declared by the committee that the affair had been a success from every standpoint. The committee was composed of A. Wolf and August Einhardt.

As a result of the report of the committee it was decided to hold a annual ball every year at the Oakland auditorium. This is the first year that a ball of the proportions of the one last week has been held by the Herman Sons of the bay district.

Ernest Bamberger, vice-president, presided at the meeting in the absence of the Joseph Heirdt, president.

ST. MARK'S BENEFIT WHIST PARTY TONIGHT

The regular weekly whist party for the benefit of St. Mark's church, is to be held this afternoon in the assembly hall. Good prizes have been provided and a large crowd is expected.

RESEARCH WORKER VISITS IN RICHMOND

Miss Mary B. Laughead of Middlecourt, Ohio, made a brief visit on Saturday, January 31, with her aunt, Mrs. T. H. Finley of 615 Washington avenue.

Miss Laughead is in charge of the Psychiatristic Research work of the Rockerfeller Foundation. She has just finished a session in Los Angeles and is now on her way home by way of Salt Lake. Miss Laughead expects to spend the next two years with her staff at work in Philadelphia.

Sucribe For The RECORD-HERALD

County Gives Aid To Bay Dam Survey

Heeding a plea of the Sacramento Valley Development association for aid in subscribing $5,000 to complete this state's quota of the fund for the completion of the Carquinez Straits dam survey the board of supervisors yesterday voted an appropriation of $150. The government recently made available an additional $15,000 contingent upon the state providing a like amount. The state department of public works has appropriated $10,000 and the remaining $5,000 is now being sought from public boards and private interests.

NATIVE DAUGHTERS TO VISIT MARTINEZ

At the meeting of the Native Daughters of the Golden West No. 147, in the Redmen hall last night, plans were made for sending a delegation of members to Martinez, on the night of February 6, to be present for the official visit of Katherine Glouster, grand president, at that time. This will be the official visit of the grand president to the lodges of Contra Costa county.

Richmond, Antioch and Pittsburg lodges will have representatives present at the affair, and it is planned to have an entertainment and banquet in honor of the official visit. Tillie Summers, chairman; Gertrude Feudner and Clara Barry were appointed as a committee to make arrangements for the party.

Tresa Coffee, president, presided at the meeting.

INSTITUTES PLAN ST. PATRICK DANCE

The Y. M. I. and the Y. L. I. are making pans for a big St. Patrick's dance to be held in Winters ballroom on Saturday, February 14. Committees have been appointed and the use of the hall assured and one of the big times of the year is promised.

CATHOLIC ORDER PLANS BANQUET

Plans were made for a banquet and entertainment to be held on February 17, at the meeting of the Women's Catholic Order of Foresters in the Pythian Castle last night. It is planned to make this one of the big events of the winter season. All members are urged to attend.

ALPHA LODGE MASONS CONFERS THIRD DEGREE

The third degree was conferred on a class of condidates at the meeting of the Alpha lodge No. 431, F. and A. M. in the Masonic hall. W. J. Richard, Jr., worshipful master, presided. A large attendance was present at the ceremonies.

HUGE ARMY BALLOON, TO HAVE BEEN USED TO VIEW ECLIPSE OF SUN, IS WRECKED IN FIFTY-MILE GALE

The army balloon, which was to have taken up University of Michigan observers during the eclipse, was wrecked in about five seconds by a fifty-mile gale. Eighty thousand feet of gas was liberated in a few seconds. The parts of the bag were sent back to the army for repairs.

FUNERAL TO BE HELD TODAY

Friends will gather today to pay final tribute to the memory of Mrs. Irene Ghidella, who died in a San Francisco hospital following an operation, this afternoon at 2:30 o'clock at Bert Curry's parlors. Interment will be in Sunset View cemetery.

Rub Chest Colds Away; Stop Pains

Pain and congestion is gone. Quickly—Yes, Almost instant relief from chest colds, sore throat, backache, lumbago follows a gentle rubbing with St. Jacobs Oil.

Rub this soothing, penetrating oil right on your chest and like magic relief comes. St. Jacobs Oil is a harmless liniment which quickly breaks chest colds, soothes the inflamation of sore throat and breaks up the congestion that causes pain. It never dissapoints and does not burn the skin. Get a 35 cent bottle of St. Jacobs Oil at any drug store. It has been recommended for 65 years.

New Firm Takes Over Span Work

Preparations were completed yesterday for the taking over of the construction work on the Carquinez bridge by the Raymond Concrete Pile Company.

According to reports from Crockett the new crew now numbering nearly 200 men will be augmented by constant additions until there are under construction at one time all of the four cassions for the great center fowner piers, of the bridge.

The Raymond company, identified with the largest construction jobs in the country, will bring equipment and some skilled workmen and foremen from St. Louis and New York, it is said, and these will be on the job before the end of the week.

While the contract of the company calls for the completion of the big span by December 31, 1926, it is predicted by employes of the company that it will be finished ahead of schedule.

Bids are now being prepared by three great steel companies for the fabrication of the steel, in order that this material may be ready and on the job when the substructure is completed.

Wife Claims Mate Hurled Knife and Caused Injuries

Charge that her husband, Nate Toia, Richmond grocer, hurled a butcher knife at her and that, it struck her in the back inflicting serious injury is made by Mrs. Theresa Toia in suit for divorce she instituted yesterday. She alleges that Toia "drinks more than is good for him." On several occasions she claims Toia slapped her face. She asks the court to award her custody of a daughter, aged four years and community property consisting of a building including the grocery store and home. They married in 1917 and separated on January 31 last. Attorney C. D. Horner represents Mrs. Toia.

THE YOUNG LADY ACROSS THE WAY

The young lady across the way says the pedestrian has his rights and every car ought to be equipped with springy bumpers.

Subscribe for the Record-Herald.

LEGAL NOTICES

NOTICE OF PUBLIC WORK

NOTICE IS HEREBY GIVEN THAT THE CITY COUNCIL OF THE CITY OF RICHMOND, ON THE 26TH DAY OF JANUARY, 1925, PASSED AND ADOPTED RESOLUTION OF INTENTION NO. 425, TO ORDER THE FOLLOWING WORK TO BE DONE IN THE CITY OF RICHMOND, COUNTY OF CONTRA COSTA, STATE OF CALIFORNIA, SAID RESOLUTION BEING SUBSTANTIALY AS FOLLOWS:

"That the public interest and convenience require, and that it is the intention of the Council of the City of Richmond to order the closing up of all of that certain lane in Block 13 Richmond Traffic Center, as shown on map entitled, "Richmond Traffic Center," filed in the office of the County Recorder of Contra Costa County, California on April 18th, 1914, which said lane extends from Mount Street to Dimm Street in the City of Richmond and lies between Lots 4 and 39 of said Block 13 on the north and Lot 3 and Lot 40 (also known as Park) on the south.

"That the exterior boundaries of the district of land to be affected by the closing up of said portion of said street and to be assessed to pay the damages, costs and expenses thereof are hereby specified as follows, to wit:

"That the exterior boundaries of the City of Richmond as they now exist, are hereby adopted as and shall constitute and be the boundaries of such district.

"That said work or improvement is to be done under an act of the Legislature of the State of California entitled "An Act to provide for laying out, opening, extending, widening, straightening or closing up in whole or in part any street, square, lane, alley, court or place within municipalities, and to condemn and acquire any and all land and property necessary or convenient for that purpose" approved March 6, 1889, and all acts amendatory thereto."

Reference is hereby made to said Resolution of Intention Number 425 now on file in the office of the Clerk of the City of Richmond, for further particulars.

Richmond, California, January 29, 1925.

EDWARD A. HOFFMAN,
Superintendent of Streets of the City of Richmond.

Publish, Jan 31; Feb. 1 3 4 5 6 7 8 10 11 12.

SUMMONS

IN THE SUPERIOR COURT OF THE COUNTY OF CONTRA COSTA
STATE OF CALIFORNIA

VERA OLGA GLASBY, Plaintiff,
vs.
ALFRED LAURN GLASBY, Defendant.
No. 11679
Dept. No. 1

Action brought in the Superior Court of the County of Contra Costa, State of California, and the Complaint filed in the office of the Clerk of said County of Contra Costa.

THE PEOPLE OF THE STATE OF CALIFORNIA SEND GREETING TO ALFRED LAURN GLASBY, Defendant.

YOU ARE HEREBY DIRECTED TO APPEAR and answer the Complaint in an action entitled as above brought against you in the Superior Court of the County of Contra Costa, State of California, within ten days after the service on you of this Summons—if served within this county; or within thirty days if served elsewhere.

And you are hereby notified that unless you appear and answer as above required, the said Plaintiff will take Judgment against you for any money or damages demanded in the Complaint, as arising upon contract or will apply to the Court for any other relief demanded in the Complaint.

Given under my hand and the seal of the Superior Court of the County of Contra Costa, State of California, this 26th day of January A. D. 1925.

J. H. WELLS, Clerk.
By A. M. DESOTO, Deputy Clerk.
(SUPERIOR COURT SEAL)
GALPEE & DUNNELL,
Attorneys for Plaintiff.

Publish, Jan. 30; Feb. 4 11 18 25; Mar. 4 11 18 25; April 4 1925.

Tilden Lumber Co.
PRICE QUALITY SERVICE
E. M. TILDEN, President
Office and mill—15th and Nevin, Richmond.
Phone. Rich 81.
Yards: Oakland, Berkeley, Richmond, Crockett

Reduction In Prices

All Tubes ..... $ 4.00
Radiola Super-Heterodyne $279.60
Radiola III-A ..... $ 90.00
Radiola Loud Speaker ..... $ 25.00

The Radio Shop
E. A. POAGE PHONE R. 2320 C. R. ALEXANDER
429 MACDONALD AVENUE

In Our Service

every effort to lessen the strain of the trying hours that the bereaved must pass through. Our organization is prepared to render service equal to any.

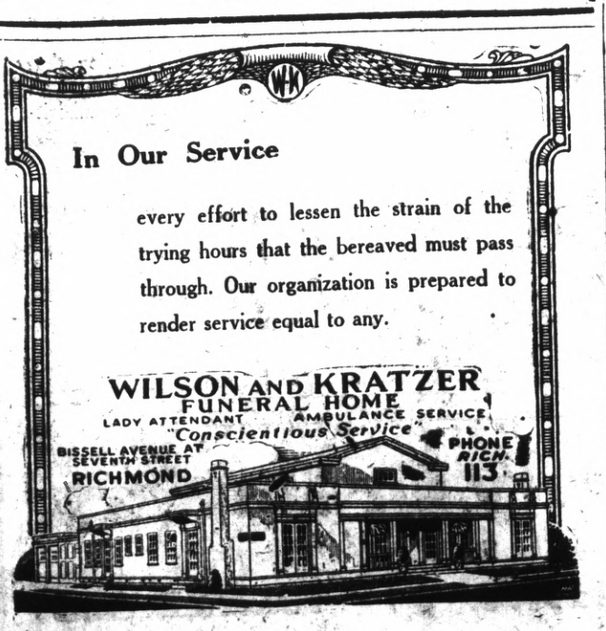

Brunner & Eilenberger
Painters, Paperhangers and Decorators
Wallpaper, Paints, Oils and Glass
Glazing
Phone Rich. 630 1810 Macdonald

Special Hedge
25 cents a lineal foot;
5 foot Growth, Guaranteed in Six Months
Roses and Plants of all kinds.
Strawberry Vines.
D. Campagna
(CALL AT STORE)
Opposite Grand Canyon Park

Parlor
Observation
Cars
To Sacramento
Marysville - Colusa
Oroville - Chico
Woodland
Dining Car on
5:10 p. m. Train
SACRAMENTO SHORT LINE
San Francisco-Sacramento R. R.

Sewing Machines
TEN DOLLARS AND UP
Easy terms on new machines
BUY HERE AND GET HOME SERVICE
We Buy, Sell, Rent and Repair All Makes
422 Macdonald Ave. Phone 980

The Chef says-
For BETTER Soups and Chowders!

KITCHEN BOUQUET
Made from fresh vegetables. Gives rich flavor, color and taste to all home cooking.

Onion Soup

1 tablespoon Kitchen Bouquet; 5 large onions; 1 tablespoon finely minced carrot; 3 tablespoons butter; 5 tablespoons flour; 3½ pints boiling water; salt and pepper to taste; 3 bouillon cubes; ½ cup thin cream. Peel and parboil onions for 3 minutes, drain and chop fine, place in saucepan with carrot and butter and simmer 5 minutes. Add flour, stir and add boiling water, salt and pepper and cook slowly a half hour. Strain, add bouillon cubes and stir until dissolved. Add Kitchen Bouquet and cream. Place several pieces toast in tureen, pour over soup and serve at once.

Mock Terrapin Soup

Boil 1½ pounds of calf's liver in salt water for half an hour; add small herbs; 6 grains of pepper; one teaspoonful cloves; a few slices of onion, carrot, etc. When the vegetables are done, take them out and mash by putting them through a colander. Make a Spanish sauce by frying bacon; put into the fat a little slice of onion, 6 peppers, two sprigs celery, one-half cup tomato and cook brown. Make a paste of one teaspoonful of salad oil, a yolk of hard boiled egg, dust of cayenne pepper, make into small balls; put these into Spanish sauce, then put the sauce into the soup. When they come to the top, skim them out. Add 1 teaspoonful Kitchen Bouquet. Put in the tureen a slice of lemon, and pour in the soup, then cut the calf's liver into small bits and add it.

Savory Chowder

1 teaspoonful Kitchen Bouquet; 1 qt. diced raw potatoes; ¾ lb. chipped beef; 4 tablespoonfuls butter; 1 cupful corn; 1 medium-sized onion, chopped fine; a small piece of red pepper; 1½ cupfuls hot milk; 2 cupfuls hot water. Put butter, onion, meat and some of the potatoes in the saucepan and fry golden brown, then add hot water and the rest of the potatoes and pepper. Stew slowly till done, about 1 hour. If one uses green corn, score down the rows of kernels and scrape out the inside. Cook this in a little water separately, being careful not to scorch it. When the other mixture is done, add the hot milk, corn, Kitchen Bouquet and salt to taste. Let boil up once and serve hot with crackers.

SPECIAL OFFER: Send 10 cents for generous size trial bottle.
Folder containing other recipes sent free on request.
KITCHEN BOUQUET, Inc.
582 Fifth Avenue New York

Destructive forces working in your life has been the cause of your weakness and disease to change conditions you must reach the Sub-Conscious mind Soul or Spirit and set constructive forces to working instead, this is the power that created you, has control of all the vital functions of life. It is the God within that is able to do all things, and functions through the brain and the great Nervous System. See—
DR. G. L. BRYANT
Spine and Nerve Specialist
Ten years experience in the practice, no charge for examination.
Office: 629 Macdonald Ave.
Phone Rich. 192

Dr. G. L. Bryant, D. C.
Spine and Nerve Specialist
Office 629 Macdonald Ave.
RICHMOND, CALIF.
PHONE RICH. 192.

When You Plan Your Trip

Let the Mercantile's Travel Bureau relieve you of the many annoying details involved in:

Securing railroad and steamer tickets. Making pullman and hotel reservations.

Checking baggage. Arranging side-trips.

A complete Travel Service for your convenience—*Absolutely Free.*

Mercantile Trust Company of California
SINCE 1857
Commercial - Savings - Trust - Bonds - Foreign
FIRST OF RICHMOND BRANCH - SIXTH AND MACDONALD
SUCCESSOR TO FIRST NATIONAL BANK OF RICHMOND
BRANCHES: POINT RICHMOND; TWENTY-THIRD-MACDONALD
Member Federal Reserve System
HEAD OFFICE - SAN FRANCISCO

IN THE REALM OF SPORT

Carquinez Golf Club Pro Arrives To Take Up Work

Frank Novak, who has been employed as golf professional at the Carquinez Golf club, arrived on Sunday from Healdsburg, where he held the position of professional at the Healdsburg county club.

Novak is the brother of Joe Novak famous runner-up in a number of state tourneys, and during his stay at Healdsburg made numberless friends who expressed their sincere regret at his leaving for this place. The members of the Carquinez club feel themselves fortunate indeed, to have the services of such a man as Novak to guide them over the rough places in their game. Novak will take care of the grounds, teach golf, and dispense sticks, balls and other paraphernalia, connected with golf.

CONFIDENCE IN CLUB

The professional visited the club on Sunday and took up his duties immediately, but due to the condition of the weather on that day he was unable to accomplish a great deal but hopes to be able to get things in full sway by next Sunday. Novak expressed confidence that the club would grow very rapidly, and would rank among the best clubs on the Pacific Coast within a year.

According to reports the Carquinez Golf club already surpasses Berkeley County club in Sunday attendance. Owing to the inclement weather conditions last Sunday there were only about 80 golfers at the links, but on the two previous Sundays there were 120 and 112. This is a fine indication. Novak said that the local club would leave every other golf club in this district far behind as soon as the new buildings, which are already planned, are constructed and everything is in first class shape.

RICHMOND IS LAUDED

When speaking of Richmond as a city, Novak stated that he was well pleased with the town and that there was no doubt but that his good feeling toward Richmond would continue to increase as he became better acquainted with the town and the people who live here.

He said that in all the places he had ever been, he had never met a finer class of people than in this community and that he was sure that he would receive excellent treatment from all those with whom he came in contact, and that in turn he would expend his best efforts to make the new club a complete success and to boost the city of Richmond.

SAN LEANDRO—Palace thetre being erected at cost of $50,000.

DORRIS—Preliminary plans completed for development of sugar beet industry in Butte valley.

NOTABLES OF THE BASEBALL AND GOLF WORLD'S DODGING WINTRY BLASTS, SUN THEMSELVES IN FLORIDA

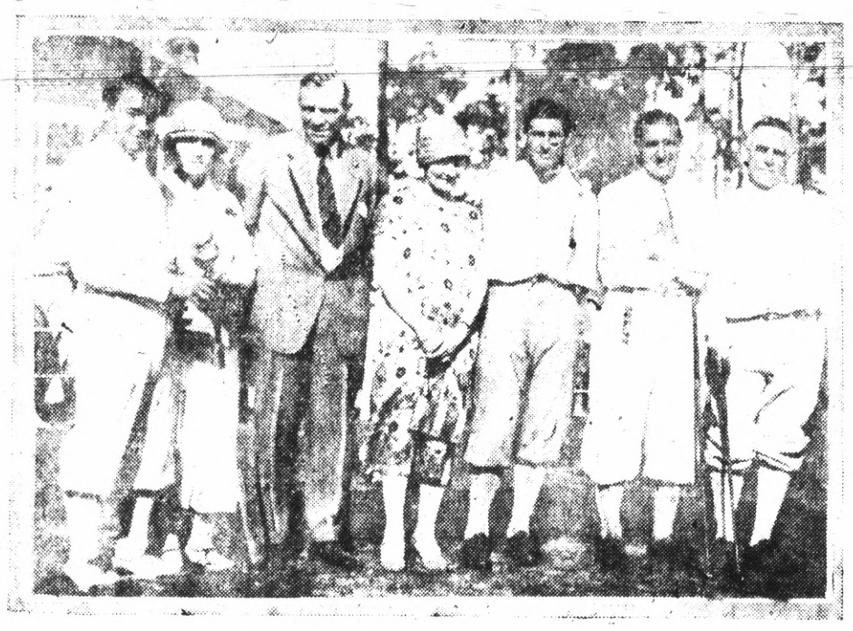

This photograph, taken at Tampa shows (left to right) Gene Sarazen, former open golf champion; Mrs. Sarazen, Tris Speaker, manager of the Cleveland American League team, and Mrs. Speaker who were married in Cleveland just before they left for Florida; Stanley (Bucky) Harris, manager of the World's Champion Washington Senators Leo Diegel, professional golfer, and Clark Griffith, president of the Washington baseball club.

Undefeated Union High Team Faces Hard Battle Today

The Richmond Union high school unlimited basketball team, so far undefeated this season, may meet a tartar when they tangle with the Oakland Hight school team, which is rated as the best team in Oakland, at the Junior high school gym at 4 o'clock this afternoon.

The 130-pound team of the high school will engage the McClymonds high team of Oakland at the high school gym this afternoon at 4 o'clock.

For some years back Oakland high school has always managed to win the championship of the city league. And in the years when they have failed to accomplish this feat, they have always been a runner-up for the title. They have the reputation of being fighters, and any team that plays them will have to be at top form to win.

Coach Ivan Hill of the high school reports that the Oakland team played the University of California freshman five, and led them up to the last few minutes of play. It was a case of too much weight and experience, for the high school boys to overcome. Hill is unable to use his first string line-up against Oakland today, as many of his regular are on the sick list.

The game is in the form of a practice affair for the University of California freshman game, which the high school has scheduled for Friday night, at the Harmon gym in Berkeley.

The 130-pound game today should be an exciting affair, with the odds favoring Richmond to win.

BOWLING

The Winchester five defeated the Tony Rossi Florists of Oakland, in the East Bay Bowling league games last night, 2777 to 2385. The results follow:

WINCHESTER

G. Thomas	147	167	195	509
Bostick	169	134	169	472
H. Thomas	203	235	156	594
Hughes	192	192	157	541
Westman	182	234	245	661
TOTAL	893	962	922	2777

TONY ROSSI FLORISTS

Maddock	207	143	166	516
H. Nelson	177	168	144	489
Liddicost	151	136	136	423
Preistly	161	166	162	489
C. Nelson	133	177	158	468
TOTAL	829	790	766	2385

FORMER FIGURE-SKATING CHAMPION PUTS SKATES ON 2-FOOT STILTS, AND STILL IT'S EASY WHEN HE DOES IT

Unless you're very enthusiastic and very, very resilient you had better be content to let John Davidson of Minneapolis do his stunt. It is nothing for Davidson, fully.

Sciots Indian Club Standing

Standings in the Sciots Indian Club league:

Team	G.P.	Won	Lost	Pct
Oakland	3	3	0	1000
Richmond	3	2	1	667
Alameda	3	1	2	333
Berkeley	3	0	3	000

The Richmond Sciats Indian club team defeated the Berkeley team, 2 out of 3 games, and the Alameda team was taken into camp by the Oakland outfit, 3 out of 3 games. The contests were played at the Berkeley pyramid last night.

The next matches will be staged in Richmond February 14, at the Richmond clubhouse. The teams will line up as follows:

Richmond vs. Berkeley and Oakland vs. Alameda.

A ladies night will also be held at the clubhouse at this time. H. M. Calvert, G. Lower, Jr., R. Spierch and G. Bingley are the committee in charge of the affair.

HOMET—1924 farm and orchard products of Homet—San Jacinto valley brought farmers return of $2,500,000.

Try Record-Herald Want Ads

Local Juniors Lose to Edison

The basketball teams of the Roosevelt Junior high school suffered three defeats in their games with the Edison Junior high school of Berkeley, at the gym of that school yesterday afternoon. The 85 pound team lost, 5 to 7; the 100, 15 to 21; and 110 pounders went down to defeat 10 to 14. The Richmond teams, due to a different system of grading the teams at Edison were outweighed by their opponents.

CHOP SUEY
THE REPUBLIC RESTAURANT
At 1700 Macdonald Avenue
IS NOW UNDER NEW MANAGEMENT
We have improved on our kitchen and general system. Patronage of the Public will be welcome and courteously cared for.

W. M. PENNINGTON
Cement Contractor
1826 Bissell Ave.

Club Team Loses to Pullman Five

In the last game of the season of the Richmond basketball league the Club team was defeated by the Pullman five, 19 to 18, in the Junior high school gym last night. Tamm and Pryde were the stars for the winners. Austin and Prollo showed up well for the Club team.

A preliminary game was staged before the big struggle between the LaMoines and the Standard Oil teams which was won by the former, 24 to 22.

MURINE For YOUR EYES
Night and Morning to keep them Clean, Clear and Healthy
Write for Free "Eye Care" or "Eye Beauty" Book
Murine Co., Dept. H. S., 9 E. Ohio St., Chicago

TODAY'S RADIO PROGRAM

KPO—423 METERS

7 a. m.—"Daily dozen" exercises by Bernard Drury.

10:30 a. m.—World news in brief and San Francisco theatre attractions.

12 noon—Time signals from Naval Observatory and Scripture readings.

1 to 2 p. m.—Rudy Seiger's Fairmont concert orchestra.

2:30 to 3:30 p. m.—Popular music by Johnnie Buick's Amphone of the Cabiria Cafe.

4:30 to 5:30 p. m.—Rudy Seiger's Fairmont Hotel concert orchestra.

5:30 to 6:30 p. m.—Children's hour stories from the Book of Knowledge by Big Brother. Piano solos by Marianne de Smet, pupil of Muriel W. Berry.

6:30 to 7 p. m.—Attractions at local theatres. First of a series of six travelets by J. Wheaton Chambers, "Along the Out-of-the-Way Paths in Interior China and Mongoli."

7 to 7:30 p. m.—Rudy Seiger's concert orchestra playing in the Fairmont Hotel.

8 to 11 p. m.—Dance music program by Gene James' Rose Room Bowl orchestra, Palace hotel. During intermission the following program will be broadcast from the studio: Humorous philosophy by Uncle Josh. Piano solos by Gertrude Marti, Norwegian Bridal Procession, "Hark! Hark! the Lark." Physical culture talk by Bernard Drury, director of the "daily dozen" course over KPO. Barytone solos by Mitch Landis.

KGO—312 METERS

11:30 to 1 p. m.—General Electric company, Oakland—Musical program by Arion Trio, the feature numbers of which will be: "Forget-Me-Not" cello solo, Serenade.

1:30 p. m.—Readings of stock and bond quotations and market reports.

3 p. m.—Studio musical program.

4 to 5:30 p. m.—Concert orchestra of Hotel St. Francis.

6:45 to 7:30 p. m.—New York and San Francisco stocks, weather report, produce news, news items.

KFRC—280 METERS

6:30 to 7:30 p. m.—Stock and bond news; news bulletins; music by Tom Gernovich's orchestra.

8 p. m. to 1 a. m.—8 to 9—Concert by Beno's Little Symphony orchestra, playing in the Whitcomb Hotel. 9 to 10—Program given by Community Chest. KPRC Health Service. Address by Dr. Henry A. Stephenson, "The Care of the Expectant Mother." 10 to 11—Weekly meeting of the KFRC Cuckoo Club. 11 to 1—Dance music program by Paul Kelli's orchestra, playing in the Il Trovatore Roof Garden Cafe.

FIRST PHOTOGRAPH OF DR. LUTHER, WHO IS NOW CHANCELLOR OF GERMANY

Above is the first photograph taken of Dr. Luther after he had been called upon by President Ebert to form a new cabinet. Dr. Luther was formerly Minister of Finance and has been identified with national affairs for some time.

Sons St. George Soccer Team to Visit San Jose

On Sunday the soccer team of the St. George will journey to San Jose to engage a picked team in a contest, for the purpose of creating interest in the game, which has sadly dwindled in the past few years.

February 15, the Sons will engage in their first game in the California cup ties. Their opponent will be either Fruitvale or the Golden Gate Merchants. These two teams are playing each other this Sunday in order to decide which one of them will oppose the Sons.

The Sons soccer team will go to Oakland, on the night of February 11, to partake in the banquet being tendered to the soccer teams of the East Bay by the Oakland Sons of St. George, at St. George's hall. The party is to be a stag affair.

Visitors May Locate in City

A new resident will probably be added to Richmond, according to announcement made yesterday by Joseph L. Reed of Chicago, who with Peter Rupp of Chillicothe, Mo., is visiting here with A. J. Furrer. Reed is a bond salesman, and declares that he likes Richmond so well that he will shortly bring his family here. Rupp also declared that he, too, might make his home in Richmond.

According to announcement to a communication received yesterday from Congressman Charles F. Curry yesterday, the Winehaven postoffice office will be closed on February 14. It is alleged that prohibition is responsible for the closing of the postoffice, as there is practically no business being done at the historic Winehaven now.

A Stubborn Fact

If we cut the price of tires we would have to cut their value, too.

That would not do you any good.

We would rather sell and we believe you would rather buy good tires at fair prices. And the Diamond Cord we offer is a tire of remarkable value at a very reasonable price.

Civic Center Tire Co.
Richmond, Calif.

Milk with a Reputation

READ THIS

That the Purity Creamery of Richmond is one of the best conducted and most sanitary plants in the state, was the opinion of speakers who sponsored the new milk ordinance before the city council at its meeting this week.

Dr. Blake and others spoke in high terms about the local creamery which is said to have passed all state inspections with high scores under the pure food act. It has always merited the very best reports, it was said.

This News Item Appeared in Record Herald January 6th

There is much satisfaction in knowing that you are being served promtly and regularly with milk that has the indorsement of the Milk authorities.

Our milk enjoys just such a reputation. Our creamery has been highly complimented for its cleanliness and the efficient manner in which it is conducted.

ARE WE SERVING YOU?

Cleanliness And Purity Our Watchword

The Purity Creamery
"The Creamery That Pasteurizes Milk Perfectly"
718 Macdonald Ave. Tel. Rich. 505

No matter what you may wish to buy or sell—make use of The Record-Herald's "Classified" columns. All ads are CLASSIFIED in groups to make this a quick finding section as well as a profitable one.

CLASSIFIED ADS

Unlimited opportunities present themselves daily in the form of "Classified" Ads. Do you take advantage of them? Today's opportunities is tomorrow's profits Read them now.

CLASSIFIED ADVERTISING RATES

1c Per Word Per Day

Minimum Charge 35c

CLASSIFIED INDEX

1. Lodge and Meeting Notices.
2. Lost and Found.
3. Special Notices—Personals.
4. Help Wanted—Situations Wanted.
5. Automobiles.
6. Real Estate For Sale.
7. Business Opportunities, Investments.
8. For Rent— Rooms, Houses, Apts., Flats.
9. For Sale—Miscellaneous.
10. Wanted—Miscellaneous.
11. Business Directory.

1—Lodge & Meeting Notices

SONS OF ST. GEORGE—Gladstone Lodge, No. 531, meets first and third Tuesday at Moose Hall at 8 o'clock p. m. B. Banner, Secretary; R. F. D., Box 147, Richmond, Fred Powell, president.

GOLDEN GATE COUNCIL, No. 3, Junior O. U. A. M., meets Wednesday nights, in the small hall in W. O. W. Hall. O. H. Benne, Recording Secretary, P. O. Box 1131, Richmond, Calif.

NATIVE SONS—Of Golden West, No. 217, Edward Peterson Stege, President; R. H. Cunningham, Secretary 520 Ohio Street. Meeting nights, first and third Tuesday of the month. Meeting place, Redman hall, Eleventh Street and Nevin avenue.

KNIGHTS OF PYTHIAS—Richmond Lodge, No. 13 meets every Wednesday night at K. of P. hall, 5th St. near Macdonald. Visitors always welcome. Mitchel Slosile, C. C.; F. G. Blackhart, K. of R. and S.

3—Special Notices, Personals

LEADING CLUB, largest, most reliable for lonely people; confidential descriptions free in plain sealed envelope ;thousands wealthy members; if sincere, write; established 20 years. Old Reliable Club (name copyrighted,) Mrs. Wrubel, Box 26, Oakland, Calif. 4-26-tf

HOME LIFE INSURANCE CO., of New York desires agents in Richmond. Paul S. Kantz Mgr. 404 Claus Spreckles Bldg. San Francisco. Phone Kearney 4474. 1 11 4t

2—Lost and Found

LIBERAL REWARD— for return of black dog, long hair, long whiskers, 4 brown feet, 5 white toe nails, answers to name of "Barney" to 644 Fifteenth St. Telephone Rich. 118. 1-7-3t.

LOST—Party who found purse Wednesday evening kindly return it to owner. 1 11 1t.

4—Help Wanted, Situations Wanted

WANTED—Men to board and room in private home. Apply 530 Fourth street. 1 7 6t

WANTED—Old False Teeth. We pay high as $10 for full sets. Don't matter if broken. We buy crowns, bridges, Western Metal Company, Bloomngton, Ill.

HELP WANTED— Salesman to sell coal. Good money. See H. M. Schrader at 3 2nd St. Richmond, Calif. 1 6 tf

Tailoring Agents, Specialty Salesmen, Mechanics, Clerks wanted in every locality to take orders for men's ALL WOOL suits direct from factory to wearer. Real $40 values at $23.75 are easy to sell. Spare time or full, $60 to $90 a week. Commissions in advance. No delivering or collecting. Powerful sample outfit free by return mail. LONGWORTH & SONS, Dept. 825, 1301-11W, Congress Ct., Chicago. 1 30 2t

WANTED— Maried man with car, neat appearance, pleasing personality, work in Richmond and Contra Costa County, position permanent, pay $35 to $60 a week according to ability, splendid opportunity for ambitious man to advance. Write today! Box 1120

Center Transfer
BAGGAGE AND EXPRESS
PIANO & FURNITURE MOVING
517 Macdonald Ave., Richmond
D. L. CENTER, Prop.
Phones 643-J. Res. Ph. 1224-W

6—Real Estate For Sale

WATSON REALTY
SUDDEN SERVICE

In East Richmond—
4 room house, large garage, shed and chicken house, fruit trees, and berries. Four lots 100x100. New street work in and all paid. $5800. $750 Down balance like rent at 6 per cent.

On Clinton Avenue—
4 room house with cabinet kitchen and in first class condition. $3500. $500 down and $35 per month.

On Corner—
4 room house on Roosevelt Ave., with two lots $3000. Terms.

Near Grant School—
5 room house on 22nd St. Newly painted and in good shape. $3000. $500 down and $30 per month.

Mira Vista Lots—
to trade for nice home. What have you?

H. O. WATSON
REAL ESTATE and INSURANCE
Phone Richmond 180
O. J. Ripley, Sales Manager

Leo Persico
MONEY TO LOAN ON IMPROVED REAL ESTATE

$2650.00—$500.00 Down
6-room modern home. One block off Macdonald ave.; place for garage. Close in—not style but real comfort.

$5500.00—$1000.00 Down
10-room modern home about 7 years old. Close in.

$1700
All improvements are in. Near 23rd street. Cost me $2500; 85x90.

$1900—$300 Down
4-room modern Home on 2 lots; garage. 3 blocks from car line; on acount of sickness someone is going to get a pick-up. Now vacant.

$3200—$450 Down!
Brand new 4 room modern plastered bungalow, on 4 lots; on state highway, near S. P. Depot; near town of San Pablo.

$4250—TERMS!
6-room up to date home; large lot and garage; few blocks from postoffice.

$3300—$300 DOWN!
5-room modern cottage; high basement and garage; on two lots; close to S. P. depot.

$2800—$400 DOWN!
5 rooms and besement; two blocks from Macdonald Avenue.

$5250—$800 DOWN!
5 large room bungalow, hardwood floors, fireplace writing desk; walls covered with tapestry wall paper; all built-in features and garage. There is every convenience for an up to date home; one two corner lots.

FOR RENT

Store on Macdonald	$50.00
5 rooms, 6 lots, garage	$25.00
4 rooms and garage	$25.00
Store, good location	$30.00
Hall for rent	$35.00
4 rooms, 2 Lots	$20.00

YES, I HAVE OTHERS
FRANK S. FOSTER
WITH
LEO PERSICO
1015 MACDONALD AVENUE
PHONE 54 and 572

RICHMOND MULTIPLE LISTING BOARD

"Co-operation Means Service"

The ferry boat El Paso has made her maiden trip on the San Francisco to Richmond run; her next trip will bring commuters; hence buy your realestate now before the rush. Demand creates high prices.

Appraisal Sales Co.
2234 Macdonald Avenue
Burg Bros.
300 Twenty-third Street
Sidney S. Clark Co.
715 Macdonald Avenue
M. A. Hays Company
2216 Macdonald Avenue
Isaac Lester
314 Sixth Street
Harry Plate
610 Macdonald Ave.
W. J. Richards
915 Macdonald Ave
E. P. Vaughan
314 Sixth Street.

6—Real Estate For Sale

Talk to Lester—
& SWEETSER
909 Macdonald Ave.

Country Property—
Fine Country Home, near Frenso. 23 acres under irrigation. Level. 5 room house, barn, sheds and outbuildings In Table and Raisin Grapes. Some Alfalfa. Will trade for small home in Richmond.

Lodging Houses—
Four good bargains in Richmond Lodging Houses:
10 rooms, $750. Rent $45.
13 rooms, $1000. Rent $38.
15 rooms, $1800.—Rent $50.
17 rooms, $1200.—Rent $50.

Two Flats, Nine Rooms—
on large lot. Occuped. Good income property. $2600.

HOTEL: COMPLETELY FURNISHED AND FULLY EQUIPPED, 60 rooms, Centrally located. $27,000—(183)

CHICKEN RANCH: 4 acres, 4 room house, barn, 5 chicken houses, level land on highway, half mile from town. 2 inexhaustible wells tank, electric pumping outfit. $3250.—(76)

FRUIT RANCH: 2½ acres, level, on highway, block from school, in almonds, pears and walnuts, 5 years old. $1250.—(154)

ARTISTIC HOME: 5 room modern dwelling near high school in Martinez. Garden. Fruit trees. berries, garage, chicken house. Rented for $30. Fine condition. $3000. Half Cash. —(69)

FRUIT RANCH: 6 Room House garage, barn and chicken houses. 6 acres in grapes and berries, under irrigation in good interior town, $8000. Will exchange for Richmond property.—(189)

LODGING HOUSE: 15 rooms, completely furnished, centrally located, rent $55. Always full. $1800. —(147)

MODERN 8 ROOM DWELLING AND BASEMENT GARAGE: Party furnished, Centrally located $5500. Easy terms.—(123)

FRUIT AND GRAPE RANCH: 40 acres near Santa Rosa—24 acres in Pedreceros and Alicantes grapes. 4 acres in Prunes. 5 room house, large barn, chicken houses, Fully equipped winery, etc. $17,500. Terms—(195)

INDUSTRIAL SITE; 13 acres on 2 railroads. Best Site in Richmond. $2500, an acre. Will lease for 5 years with option.—(184)

INDUSTRIAL SITE: Small block in Richmond on S. P. R. R. Has Spur Track. $1800. Terms.—(58)

BUSINESS PROPERTY: 5 large stores inc. Corner, Centrally located. New, Rented for $190. $21,000. Terms Conventional. —(146)

7 ROOM, 2 STORY HOUSE: 2 lots, double garage, good location, fenced, $4000 Terms easy.—(196)

5 ACRES ORCHARD and 2 HOMES: $14,000. Cash. Full bearing fine fruit trees. Good location.—(172)

5 ROOM HOUSE: Good condition and Location, Modern Artistic Interior $2600. Very Easy terms.—(137)

FLATS: 12 rooms rented for $70. Price $6300. Terms. Will trade for Good Ranch.—(94)

FLATS—16 rooms arranged for 4 room or 2 room apts. Completely furnished. Garages. Furniture and Business $1200. Rent $50. Easy terms.—(134)

TALK TO LESTER & SWEETSER
909 Macdonald Ave.

MODERN HOMES TO LEASE

Two up-to-the minute new homes. Each has four-rooms, built in bath. No wall beds, breakfast nook set, fireplace, perfectly floored, with or without garage.
On corner Twenty-third Street and Dunn Avenue. On street car line.
We are authorized to rent, these new dwellings on one year leases only to discerning tenants without young children. If you are looking for something above the average, a call will be worth while.

MEMBERS OF RICHMOND MULTIPLE LISTING BUREAU

Appraisal and Sales Corporation of Calif.

Real Estate—Investments—Insurance

TELEPHONE RICH. 2200
2234 Macdonald Ave. Richmond

E. P. VAUGHAN
REALTOR
Phone Rich. 233 1303 Macdonald

Member Multiple Listing Board

Investment Opportunity

APARTMENT HOUSE FOR SALE — Two 3 rooms—Six 2 rooms apartments. Completely furnished. The most up to date, finest constructed apartment house in the down town section of Richmond at a price that will give a net return of at least 11 per cent. on the investment. $24,150.00 total price. Very easy terms.

An independent living for the rest of your days for $24,000. This is Bona Fide. Don't pass it up. If you are looking for an investment.

E. P. VAUGHAN
Phone Rich. 233 1303 Macdonald

BURG BROS, Inc.
BARGAINS

Make $400. on a lot near 21st and Clinton. Cost $750.00. Will sell for $350. All street work completed and paid for.
2 lots in "Acacia Drive" $500. for both. Beautiful lots fully improved and worth double the price.

BURG BROS., Inc.
300 23rd Street. Phone Rich. 730

Investments

$10.00 TO $50.00 QUICKLY
To The Many Workers
Rates lowest. No security, no publicity. Best and most private terms. What National banks do for big business, we do for the man or the woman who works.
H. L. DRAKE

EXCHANGE—Lot, North Rich. 40x106 to alley, for car. Owner 668 3rd St. 1-21-5t

8—For Rent—Rooms, Houses, Apts., Flats

FOR RENT—Furnished house at 426 Thirteenth St. 1 24 6t

FOR RENT—3 room cottage with garage $16.00 per mo., 728 Eleventh St. 1 24 6t

FOR RENT— Three rooms partly furnished with large sun porch. $20.00 Phone 741. 1 27 3t

FOR RENT — Five room furnished house. Apply 436 13th St. 1 27tf

FOR RENT—Large Sunny room. Suitable for two. Apply 244 5th St. 1 28 3t.

FOR RENT—Five room bungalow, Near Cor. of Macdonald and 37th. 1 28 5t.

FOR RENT—Room in Protestant family. Apply 176 9th St. 1 30 3t

FOR SALE—Lot 25x100, all improvements. $200.00 Apply F. Haar, 1096 Clay St., San Francisco Calif 1 30 3t

PIANOS FOR RENT
You can rent a piano by the month from A. Winters at 11th and Macdonald.
donald. **7-10tf.**

FOR RENT—$15.00 a month, 4-rooms and bath, water free, gas and electricty, wash trays, chicken yard; just painted and papered. 1 block from cars. S. H. Gnaga, agent, 146 Washington ave., phone Rich. 2322. 1-9-tf.

These Painters Carry LIABILITY INSURANCE
ZEB KNOTT
Sherwin-Williams Paints, Stains and Varnishes
All Grades of Wall Paper
PAINTING AND PAPER HANGING
819 North Seventh Street
All work guaranteed.

I make and acknowledge all kinds of legal papers; deeds. mortgages, contracts, leases, etc. Homes for rent fire insurance.
H. G. STIDHAM
NOTARY PUBLIC
163 Washington Ave.
Office Phone 868; Res. Phone 920.

If any resident of Richmond knows of families in distress or need, kindly report same to the Societies handling relief. Phone Richmond 1340 of Richmond 335. 3 25-tf

"LET MAYER DO IT" if you want your old suit made like new. Phone 452; cleaning, mending, repairing, or pressing. Wor kcalled for and delivered. Mayer's American Cleaning Works ,1116 Macdonald Avenue. 4-11-tf

9—For Sale—Miscellaneous

FOR SALE—New 5-room stucco bungalow, easy terms, apply owner 540-44th St., Richmond. 1-25-6t

AUTO ACCESSORY—Party with automobile, acquainted with Napa, Solano or Contra Costa counties to handle a very profitable auto accessory. Small temporary investment required. Answer giving home address. Address Box 700, care of Record-Herald. 1 31 2t

FOR SALE—Eight pair Carnew pigeons. Will take $2 per pair for lot. Coreys Garage, San Pablo and Cypress Avenue. 2 3 3t.

FOR SALE OR TRADE—12 acres near Oakdale all under irrigation in alfalfa, Vineyard and Family orchard; good plastered house, new barn, 2 chicken houses; granery, wagon shed and traphouse; windmill tank and tank house, water piped to house, chicken houses and barn. Inquire H. J. Bly, 300 Golden Gate, Richmond.

SNAPS IN HOMES, TOWN LOTS and FARMS—I have some town lots, farm property, and home places, which are bargains because my clients have to get action regardless of price of terms. See me, at 23rd Street and Emeric, or leave word with Mr. Hulaniski at 6th & Macdonald, and I will call. George Wood. 12-29 tf.

FOR SALE—One acre of ground; 4 rm. house. All conveniences. Double garage, Chicken house. One block from carline. Easy terms. Bargain for cash. For particulars phone Martinez 497-J. 1 24 7t

10—Wanted—Miscellaneous

WANTED—Boy not attending school Apply Western Union Telegraph office. 1 29 4t

HELP WANTED—Refinish furniture and general furniture repair man. Experienced. Apply Box 850 c-o Record Herald. 2 3 6t

HELP WANTED—Experienced furniture salesman. References. Apply Box 850 c-o Record Herald. 2 3 6t

FOR TRADE—Lots ½ block from Macdonald on 4th, for lots facing San Pablo in Richmond Annex. P. O. Box 1004 1 24 2t

WANTED—Capable man to represent us as district manager in this territory. Our organization is the oldest of its kind in the health and accident field and offers a splendid opportunity to a man who will work to attain success. Experience is not essential. Our field manager will be in Richmond on September 20th to interview applicants. Give full particulars about yourself in first letter. Address Inter-State Business Men's Accident Association of Des Moines Iowa.

11—Business Directory

DR. J. T. SPALDING
Physician and Surgeon
DR. CLARA SPALDING
WOMEN and CHILDREN
Telephone: Richmond 20
Office 803 Macdonald Ave.

NOTARY PUBLIC
REAL ESTATE and INSURANCE
Phone Richmond 180
O. J. Ripley, Sales Manager

TYPEWRITERS
SOLD REPAIRED
KEARNEY-FURRER
Phone Richmond 7.
721 Macdonald Ave.

SAFETY FIRST—
Your clothes are insured every moment they are out of your house.
C. O. D. CLEANERS AND DYERS
(Established 1909)
Works .... 2409 Macdonald
Phone Richmond 683

MRS. JOHN PETERS
Divine Healer
TELEPHONE 581.
297 Critchett Ave.

C. J. LAMBRECHT
COAL—WOOD—FEED
Rock—Gravel- -Cement
Castle Gate, American Block, Rock Spring s, King, and Pennsylvania Blacksmith Coal.
Scratch Feed, Egg Mash, Hay, Grain, Mill Feed.
OFFICE—2207 Macdonald Ave.
Phone 1058
YARD—5th at Willard,
Phone 119

J. B. McKENZIE
1202 Macdonald Avenue, Phone 632

$1,800.00—4 room house, 2 blocks from Macdonald avenue. Small payment down $25.00 a month.
$3350.00—New 4 room Bungalow, Hardwood floors.
2 lots, 2 blocks from Macdonald Avenue, terms. 2 lots, Central Location, $550.00 Terms.

H. L. HAWKINS,
Sales Manager
1202 Macdonald Avenue Phone 632

Golden Gate Ferry Schedule

Leave Sausalito		Leave S. F. Side Foot of Hyde St.	
4:30	2:00	5:00	2:30
5:30	2:30	6:00	3:00
6:00	3:00	6:30	3:30
6:30	3:30	7:00	4:00
7:00	4:00	7:30	4:30
7:30	4:30	8:00	5:00
8:00	5:00	8:30	5:30
8:30	5:30	9:00	6.00
9:00	6:00	9:30	6:30
9:30	6:30	10:00	7:00
10:00	7:00	10:30	7:30
10:30	7:30	11:00	8:00
11:00	8:00	11:30	8:30
11:30	8:30	12:00	9:00
12:00	9:00	12:30	9:30
12:30	9:30	1:00	10:00
1:00	10:30	1:30	11:00
1:30	11:30	2:00	12:00
	12:30		1:00

Extra Service Saturdays and Sundays

SUBSCRIBE FOR THE RECORD-HERALD —GET THE LATEST NEWS

AN INTERESTING BOOK

The FONG WAN HERBALIST has been continuously retained by the same company for nearly ten years, during which time he has relieved over 8000 sufferers.

He is the author of a most instructive series of articles on the "Chinese Theories of Disease and Methods of Healing."

He has recently compiled and published an attractive book entitled "Herb Lore," which contains many articles from his pen as well as 100 testimonials selected from those given by his patrons. Copies of this book may be obtained gratis at the FONG WAN OFFICE by persons interested.

FONG WAN HERB CO.
576-78 10th Street
Oakland, Cal., formerly of 548 Eighth St. Office hours 9 to 7 daily; Sunday, 9 to 12 m. Phone Oakland 3767. Consultation free.

Phones—Office 435 Res. 852
BERT CURRY
UNDERTAKER and EMBALMER
Ambulance Service
332-336 11th St., near Macdonald

Have your suit cleaned and pressed at Black's, Tenth and Macdonald avenue. Phone 723. We call and deliver. Prompt service and good work.

FOR GOOD TAILORING OF ALL KINDS SEE
M. CONRAD
Ladies' and Gents'
TAILOR
Clothes Made To Order of Every Description
PHONE RICH. 1403-J
254 TENTH STREET
(Opposite Lincoln School)

RODEO-VALLEJO FERRY — SIX MINUTES ON THE BOAT — THE SHORT WAY

THE DEPENDABLE AUTOMOBILE FERRY Route offers motorists the shortest and most direct means of transportation from Oakland, San Francisco, and all points south, to Vallejo Sacramento, Sonoma, Napa and Lake counties and all points north.

Quick Lunch On All Boats

Lve Oakland Side at "Short Way" A.M.	P.M.	Lve. Vallejo Side at Morrow Cove A.M.	P.M.
†6:00	2:40	†5:45	2:20
6:30	3:00	6:15	2:40
7:00	3:20	6:45	3:00
7:30	3.40	7:15	3:20
8:00	4:00	7:45	3:40
8:20	4:20	8:20	4:00
8:40	4:40	8:40	4:20
9:00	5:00	9:00	4:40
9:20	5:20	9:20	5:00
9:40	5:40	9:40	5:20
10:00	6:00	10:00	5:40
10:20	6:20	11:20	6:00
10:40	6:40	10:40	6:20
11:00	7:00	11:00	6:40
11:20	7:20	11:20	7:00
11:40	7:40	11:40	7:20
NOON	8:00	NOON	7:45
12:00	8:30	12:00	8:15
P.M.	9:00	P.M.	8:45
12:20	9:30	12:20	9:15
12:40	10:00	12:40	9:45
1:00	10:30	1:00	10:15
1:20	11:00	1:20	10:45
1:40	•11:30	1:40	•11:15
2:00	•12:00	2:00	•11:45
2:20	•12:30		•12:15
	•1:00		•12:45

*Saturdays, Sundays, Holidays —Extra Trips During Heavy Traffic †Sundays and Holidays only.
Aven J. Hanford, Pres. & Gen. Mgr.

PAULSEN'S

TIPS!

Beautiful 6 room home $6500—This property is on 2 corner lots in fine residence district. It is modern in every way. Garage. Property is worth at least $7500. Owner sacrificing at $6500, $100 down. If you want a good home, here is your opportunity.

2 Corner Lots on 19th street.—Street work done. An absolute gift at 900.

2 Corner Lots on Garvin—all street work in and paid. Only $750. You can't go wrong on this corner.

PAULSEN REALTY SERVICE
California Theatre Building.
Telephone Richmond 825
Night phone: Rich. 322-W.

TO WHOM IT MAY CONCERN:

In reciprocation of the wonderful cure effected through the medium of Dr. Wong Him's herbs and his thorough knowledge of every human ailment, I desire to state briefly the terrible sufferings experienced by myself for other thirty years, thus guiding anyone who may desire relief from attacks of any nature:

I had been afflicted with cancer and Bright's Disease, also catarrah of the head for a period of over thirty years. Learning of the extraordinary cures resulting from the herb treatments of Dr. Wong Him'. I decided to seek relief it possible through this course, being to some extent skeptical, due to failures of other eminent specialists to effect any amount of relief.

A complete treatment of the above herbs have resulted in relieving me entirely of these affliction and my head has been cleared of all traces of catarrh. Pains in back and headaches have ceased and am again able to enjoy perfect health.

The above has been absolutely unsolicited and my only home is that same may prove of great benefit to all sufferers who may read it.

MRS. E. HUBER, 2407 38th Ave.
MR. P. HUBER, 2407 38th Ave.
Oakland, Calif., April 9, 1924.
2047 Webster St. Lake 429.

LOS ANGELES, CALIFORNIA
HOTEL LEE
WM. B. CLARK, PROPRIETOR
SIXTH AT FIGUEROA ST.
Phones 10743 Pico 1007

ANY HOTEL reflecting the comfort of competence, the solidity of substance, the good taste for refinement. Attractive for women alone and to the "whole family," Service not unlike a well appointed, generously conducted patronized and recommended.

Commercial, residential Location central and unexcelled. Modern, European, Rated reasonable.

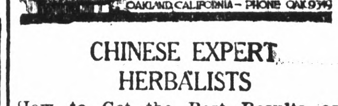

CHINESE EXPERT HERBALISTS
How to Get the Best Results and Keep Well.

Chang & Kong

Our specially imported herb remedies of over 3000 varieties have been used in China for centuries. They positively relieve the various diseases whether your ailment be of the lngs, stomach, heart, liver, kidneys, bladder, or if your are afflicted with indigestion, asthma, catarrh, blood poison, (including blood disorder and high and low blood pressure,) rheumatism, appendicitis, piles female affilication or any other known complaint, our wonderful herbs will not only give immediate relief, but will absolutely cleanse every impurity from your system by our Chinese Herb specialtist. All ailments of whatever nature successfully treated by our wonderful, lifegiving Chinese herbs.

When your case is given up as hopeless by others, give us a trial.

Many testimonials by people who have been cured by our herbs
Herbs sold. Prices Reasonable
Consultation Free.
HERB SPECIALISTS
901 Clay St., Corner 9th St.
OAKLAND, CALIF.
Hours 8:00 a. m. to 8:00 p. m.
Daily—Sundays, 8 a. m. to 2 p.m.

"MASTERS OF MEN" WESLEY FILM FRIDAY

There are no critics so severe on pictures as friends of the author from whose novels the pictures have been adapted. They are, of course, admirers of the author's written word, and so many adaptations have lost the true story in filming that it has become a common saying that all pictures miss the author's wish and purpose.

J. B. Kelly, editor of "Action Stories," one of the important fiction magazines, is a personal friend of Morgan Robertson, author of "Masters of Men," which will be shown in film form at the Wesley M. E. church Friday evening at 7:15 o'clock.

Mr. Kelly published and sold more than 125,000 sets of Robertson's sea tales. When Vitagraph finished producing "Masters of Men," for the screen it invited Mr. Kelly to witness the pre-release showing. After the screening the editor said:

"Congratulations! You have made a wonderful picture of this splendid story." He smiled. "I must admit I came here in fear and trembling. I am an old friend of Morgan Robertson, but, Glory Be! your continuity editor, C. Graham Baker, did not try to 'improve' on Robertson's story. I know," he smiled at Mr. Baker who was in the group, "that Mr. Baker will not take offense at that. You have not only made an interesting picture of 'Masters of Men,' but an honest one. As a result of thousands of Morgan Robertson fans and lovers of action pictures now have opportunity of seeing his brain children live, fight and breathe on the screen.

"It should sweep the country. You have stars in the cast, but it is no sickly, anaemic star vehicle—it's a one hundred per cent compelling, human interest story that grips, inspires and thrills.

"As an old friend of the author, I want to congratulate you again."

The usual "Big Sing" will precede the picture, under the leadership of Rev. C. G. Lindemann. A silver offering is all that is required to see the entire show.

JUSTICE REPORTS FINES

According to figures released yesterday by Justice John Roth, a total of $386 in fines were collected for the month of January. Of this amount $366 was collected in fines from violators of the state motor vehicle act.

STREET SCENE IN HERRIN WHERE KLAN DRY RAIDER, DEPUTY SHERIFF AND TWO OTHERS WERE KILLED IN RIOT

Armed guards were on duty when this protograph was taken at Herrin, Ill., following a gun battle in which Klan and anti-Klan factions took part. The militia had been called and peace had been practically restored. Ora Thomas, deputy sheriff and S. Glenn Young, dry raider of the Ku Klux Klan, engaged in a pistol duel which resulted in the death of both. Two others were killed and six were wounded.

COMMISSIONER PRAISES MIRA VISTA PARK

The prettiest park in the city, is the way R. Teharassy, decribed Mira Vista Park, in commenting upon the work that is being done there by the Parks and Playground Commission. The park comprises approximately 3 acres, and at the present time paths and runways are being laid out, and trees and shrubs have been planted. It is planned to have an artifical lake in the park, and according to specifications it is to be one of the finest laid out parks in the east bay district.

Teherassy has charge of the municipal park improvements, and announces that the paths will be laid out at Memorial park as soon as the ground becomes more firm and dry. Elm park has been improved with the planting of trees and shrubs.

LANKERSHIM Over $1,000,000 to be spent resurfacing heavily traveled streets of city.

L. H. Schrader Co. "Home of the Wedgewood"

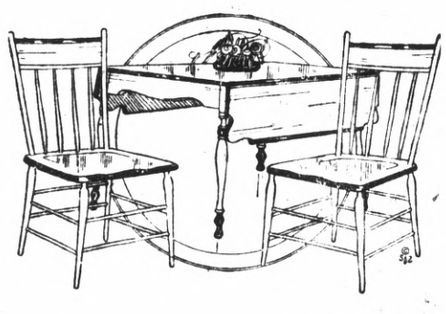

Dining Room Specials

Fumed Oak Set consisting of 6-foot extension table and 6 chairs with leather seats. Terms $5 cash, $5 per month PRICE $45.00

Quartered Oak Set consisting of 6-foot extension table and 6 chairs with leather seats. Terms $5 cash, $5 per month; PRICE $55.00

Jacobean Oak, Queen Ann Style, consisting of 6 foot extension table and 4 chairs with genuine leather seats; Terms $6 cash, $5 per month; PRICE $56.50

Italian Oak Set consisting of 6 foot extension table and 4 chairs. Choice of either blue or brown leather seats. Terms $7.50 cash, $5 per month. PRICE $69.50

TRADE IN RICHMOND — OUR PRICES ARE RIGHT

EXCHANGE YOUR OLD DINING ROOM FURNITURE FOR NEW.

L. H. Schrader Co.

COURTEOUS CREDIT

701 Macdonald Ave. 145 Washington Ave.

STRANGERS IN RICHMOND

HOTEL VEALE
1748 Macdonald

Guests last night of the Veale Hotel were:

Mary E. Cornell, San Francisco.
Arnold Grunpel, San Francisco.
H. H. Mason, Oakland.
G. C. Schaffer, Oakland.
Mr. and Mrs. James, San Francisco

HOTEL RICHMOND
1214 Macdonald

Tuesday night guests of the Hotel Richmond included:

F. Silva and wife, Stockton
L. Lenna, city.
J. O. Nennie, Los Angeles.
M. G. Knox, city.

CENTRAL HOTEL
621 Macdonald

Mr. and Mrs. Elliott Mulford of Los Angeles, spent the week-end with Mrs. S. F. Sargent at the Central Hotel.

Registered at the Central last night were:

W. Kauffman, Oakland.
O. M Fatham, San Francisco.
A. R. Crosby, city.
Harold Corrigan, San Francisco.
F. Brown, San Francisco.

IMPERIAL HOTEL
Fifth and Macdonald

Following are the guests who registered at the Imperial hotel over Tuesday evening:

D. P. Osner, San Francisco.
A. Rush, Los Angeles.
E. M. Russell, Richmond

HOTEL GLENN
521 Macdonald

Among the guests of the Hotel Glenn last night were:

Mrs. A. DeBine, Boston
A. L. Egan, Chicago
J. W. Lake, Chicago
W. A. Exline, Los Angeles.

Accusations Held Cause for Divorce

Alleging that her husband has unjustly accused her of intimacy with other men, that he cursed, struck and choked her, Mrs. Hildred M. Lewis of Richmond, yesterday filed suit for divorce against Edward L. Lewis. They married in 1922 and separated on January 20. Under an agreement Mrs. Lewis will have custody of two children and Lewis will pay $50 monthly for their support. Property rights were also settled out of court. C. D. Horner is attorney for Mrs. Lewis.

Mrs. Helen McKee Passes Away Here

Mrs. Helen McKee passed away at the home of her sister Mrs. R. E. Slattery of 434 Bissell avenue, at 11:10 last night. The deceased woman was 56 years old. The remains are at the Wilson and Kratzes parlors, but the date of the funeral has not yet been set. Besides Mrs. Slattery, Mrs. McKee is survived by a sister Mrs. Harriett Henry, of Chicago, and four children: Mrs. Charles Lipp, Mrs. R. H. Fanning, Harry McKee and John McKee.

Championship Series to Start

On Thursday night at the Junior high school gym, the first game in the championship series of the Richmond Basketball league will be played between the Kearney Ferrer and the Club, winners of their respective groups. A preliminary game will be played between the Richmond Wolves and the Oakland All Comers.

RAILROADS TO PAY KING TAX ASSESSMENTS

For the first time since the King tax law, which provides for a 7 per cent gross earnings tax on all railroad income within the state of California, became effective, the Southern Pacific and Santa Fe railroad companies have paid the full amount due under that law. Monday both companies in remitting their tax money included the difference between the old tax rate of 5 1-4 per cent and the new rate. Both payments at the 7 per cent rate were made under protest.

In view of the fight that the railroads have made against the increased gross earnings tax, having taken the constitutionality of the act up to the Supreme Court of the United States and refusing to make the additional payments, until a decision was rendered, the present act of the railroads was a complete surprise to state officials.

None of the officials would comment yesterday upon the reason for the change in attitude. It is generally believed however, that the main reason was to escape delinquent taxes, which is 15 per cent.

Payments made Monday by the Santa Fe totaled $654,446.97, which included $45,659.09 penalty, as the tax became delinquent on August 1. This sum represented the difference between the old tax rate and the new. They had previously paid $1,826,363.66 as their taxes for 1924 at the 5 1-4 per cent rate.

The Southern Pacific paid into the state treasury $2,276,061, which included a penalty of $158,000. This was to make up the difference between the old and the new tax rate. The total gross earnings tax of the Southern Pacific, under the old law, is $6,351,799.95, which had previously been paid.

If the Supreme Court holds in favor of the state, the railroads will have to pay about $12,000,000 in back taxes.

Physician Makes Property Deals

A deal was closed yesterday whereby Dr. G. L. Bryant of the Alta Apartments, becomes the owner of the business of Dr. D. E. Harvey, at 629 Macdonald avenue.

Dr. and Mrs. Bryant came to Richmond last summer and located at the Alto apartments, in which place they have a business interest. The doctor is a man of experience and is well qualified for his chosen profession.

He and Mrs. Bryant are firm believers in the future posibilities of Richmond.

NEW TODAY

FOR SALE—Chevrolet 1922 model. Good condition. Many extras. $250. Terms if desired. Mrs. D. W. Reardon, Raymond Apts. 2 4 3t

LOST—Small sunburst with Elks tooth at 13th and Macdonald, Saturday about 5 p. m. Mrs. D. W. Reardon, Raymond Apts. 2 4 3t

FOR SALE—1920 Chevrolet, touring car. Good condition. Bargain. Apply 633 21st St. 2 4 3t

FOR SALE—40 Acre ranch in famous Rogue River Country of Southern Oregon. Seven acres in bearing orchard. Apply Box 136 Pinole. 2 4 3t

LOCAL GROWTH SHOWN IN NEW WATER SERVICE

Thirty-three new buildings were started in Richmond during January according to a report on applications for a new water service made public by the East Bay Water company. Each new water service indicates that a new building of some sort has been started, according to water company officials, and as there were thirty-three new services this number of new buildings are signified.

Richmond participated in the unusual growth of the East Bay cities during the month, which showed a gain of 15 per cent over the same month last year. With a total of 890 new buildings under construction, Oakland had 582, Berkeley 245, Richmond 33 and Alameda 32.

New families came to Richmond from New York and Indiana and from five California cities. Throughout the East Bay district, now families from eighteen states made their homes. States from which new people came include Oklahoma, Utah, Washington, Oregon, Texas, Missouri, Wisconsin, Nevada, Virginia, Massachusetts, New York, Colorado, Ohio, Illinois, Arizona, Kansas, Pennsylvania and Indiana.

Mate Is Charged With Tiring of Bonds of Wedlock

Martial ties became irksome to Albert Pendleton, of Richmond three weeks after his marriage and he became quarrelsome and nagged and found fault with all things concerning the household, according to Mrs. Ethel Pendleton in suit for divorce she filed yesterday. Mrs. Pendleton takes exception to her husband's alleged statement that she married him just for a fool enough to be a meal ticket for anyone. On January 31, she charges, Pendleton locked her out of their home and previously informed her to get her mother out of the house or something would happen. They married in May 1924 and separated February 1. The suit was filed through Attorneys Wilbur Pierce and T. M. Carlson.

Sheriff Issues Warning Against Bad Check Woman

Warning has been issued by the sheriff's office against a well-dressed woman who passes worthless checks in exchange for merchandise and cash. One of her victims was Robert Wall of Antioch, merchant from whom the woman purchased a pair of shoes, tendering in payment a check which she stated, according to the officer, was from an uncle in Oakland. Wall accepted the check and gave her several dollors in change. It is stated by the officer that she has worked her game in several California cities.

Sucribe For The RECORD-HERALD

ruined

Many a first impression has been ruined by some seemingly little thing

IT'S so easy to get off on the wrong foot with people—whether it be in an important business contact or simply in a casual social meeting.

It pays in life to be able to make people like you. And so often it is some seemingly very little thing that may hold you back.

For example, quite unconsciously you watch a person's teeth when he or she is in conversation with you. If they are unclean, improperly kept, and if you are a fastidious person, you will automatically hold this against them. And all the while this same analysis is being made of you.

Listerine Tooth Paste cleans teeth a new way. At last our chemists have discovered a polishing ingredient that really cleans without scratching the enamel—a difficult problem finally solved.

You will notice the improvement even in the first few days. And you *know it is cleaning safely.*

So the makers of Listerine, the safe antiseptic, have found for you also the really safe dentifrice.

What are your teeth saying about you today?—*LAMBERT PHARMACAL CO., Saint Louis, U. S. A.*

LISTERINE TOOTH PASTE

Large Tube—25 cents

FARM GIRL BEAUTY, WHO PRESENTED KANSAS WHEAT TO COOLIDGE, SEATED ON BINDER HARDING OPERATED

Miss Vada Watson went to Washington bearing some Kansas wheat and the message "Kansas grows the best wheat in the world," She delivered both to President Coolidge. She is shown above in a wheat field near Hutchinson, Kan., on the binder which the late President Harding operated in 1923 a short time before his death.

SUPERVISORS ASK BIDS ON RAIL SUBWAY

Long awaited construction of the Christie Crossing subway at the Santa Fe tracks in Franklin Canyon, scene of many serious accidents, was brought a step nearer yesterday with adoption by the board of supervisors of plans and specifications prepared by Surveyor R. R. Arnold and issuance of a call for bids to be opened on March 2. Arnold estimated the cost of the structure at $57,234

The bids will include falsework, concrete abutments and a double track steel bridge 60 feet long, Grading work will be awarded as a separate contract.

The plans call for completion of the structure within 60 days of the award of the contract. The cost will be divided equally between the county and railroad.

Construction of the subway was ordered by the Railroad Commission in 1917 but due to the war the order was rescinded. The supervisors made request a year ago for an order for construction of the subway and the railroad acquiesced.

Vote Tinning Fund

The board ordered the sum of $1500 transferred to the special crime investigation fund of District Attorney A. B. Tinning.

A resolution urging the state motor vehicle department not to enforce the light ruling against a popular priced car no makes previous to 1919 was adopted.

V. G. Stevens, county horticultural commissioner, was empowered to take necessary steps to exterminate squirrels on the property of persons who have failed to do so themselves.

Sucribe For The RECORD-HERALD

FORD CARS

Meet All The Requirements of The Motoring Public

SO DOES

EARL Corey's Garage

SALES Ford SERVICE

El Cerrito, Phone Berk. 9403-R-3
San Pablo and Cypress Avenue

NEW OFFICE of Union Transfer & Storage Co. Is Now At 909 MACDONALD AVE.

For Service Call Richmond 26.
8 A. M. to 6:30 P. M.
After 5:30 P. M. Call E. L. Davis Phone Rich. 340.

CONDITIONS IN ENGLAND DISCUSSED

Conditions in England at the present time were discussed by George Evans, at the meeting of the Sons of St. George in the Moose hall last night. Evans recently returned from a trip to Europe, where he spent some time studying conditions in the British Isles.

He stated that industrial conditions in England were rapidly approaching normal. But it was to be a higher stage of normality than that experienced by the country before the war.

Evans declared that standard of living was rapidly increasing, and that with it wages were going up. Also, he said, it was possible for the working man to advance his living standard and still save money—something that was impossible before the World War.

In sports, Evans said, soccer football ruled supreme. Crowds ranging from 60,000 to 70,000 witnessed the games between the leading teams of the country. Evans says that there seems to be a general air of satisfaction among the English people with present conditions, and the future is looked forward to as being one of promise.

Following the talk by Evans refreshments were served by W. Goldsworthy and J. Fenix.

MERCED—Merced Irrigation District building five Yosemite Valley railroad bridges over Merced river.

SANTA ANA—American Glass Company formally opens largest glass factory west of Chicago.

MID-NITE Garage

FREE TOWING
Within a Reasonable Distance

HUDSON and ESSEX SPECIALIST

BIG SHIPMENT
HOOD TIRES
All Sizes
AT REAL PRICES

Ford Sedan 1924 Model
Perfect condition
$550. TERMS
Cadilac A-1 Condition
$300 TERMS
Ford Bug good condition
$125.00

Chas. H. Rothrack

631 Nevin Avenue